

Registration Statement

OF CLAIMANT OF RIGHT TO APPROPRIATE GROUND WATER

TO THE STATE ENGINEER OF OREGON:

I, Vernon H. Hoefler

of Route # 2, Box 389-B Albany, Oregon County of Linn

State of Oregon, do hereby make application for a certificate of registration as evidence of a right to appropriate ground water.

1. Source from which water is withdrawn is pump well
(Flowing well, pump well, infiltration trench, or tunnel)

2. Location is: five miles West of Jefferson, nine miles North of Albany
(Approximate distance and direction from nearest city or town)

and is more particularly described as follows:
150' N. + 400' E of S.W. Corner of Sec. 4

(a) Approximately 400 feet from section corner, by corner stone
(Give distance and bearing to corner of section or other legal subdivision)

being within SW/4 Corner of SW/4 Part of Sec. 4 Twp. 10 S Rge. 3 W
(Smallest legal subdivision) (N. or S.) (E. or W.)

or (b) within limits of recorded platted property, town or city:

in Lot _____, Block _____ of _____
(Name of plat or addition)

County of Linn
(If within city or town, give name)

3. Construction Work was begun on July 8, 1952, was completed on July 12, 1952
(Date) (Date)

and the ground water claimed was first used for the purposes set out below on August 4, 1952
(Date)

since which time the water has been used Continuously
(Continuously or intermittently)

from August 4, 1952 to date
(Date) (Date)

4. Quantity of water claimed and used is 300 gallons per minute; _____ acre feet per year.

5. Purpose or Purposes for which water is used domestic and irrigation of 25 acres
(Domestic, irrigation, municipal, manufacturing, industrial, etc.)

6. Description of Well: Depth 30 feet. Type driven
(Dug or drilled)

diameter 5 inches. Elevation of ground at well site 290 feet, mean sea level.
(As near as known)

Depth to water table 14 feet.

7. Capacity of Well: 400 g.p.m. with 4 feet drawdown.
_____ g.p.m. with _____ feet drawdown.

Date of test August 4, 1953

If Flowing Well: Measured discharge _____ g.p.m. on _____
(Date)

Shut-in pressure at ground surface _____ lbs. per sq. in. on _____
(Date)

Water is controlled by _____
(Cap, valve, etc.)

Township 10 S Range 3 W, W.M.
North

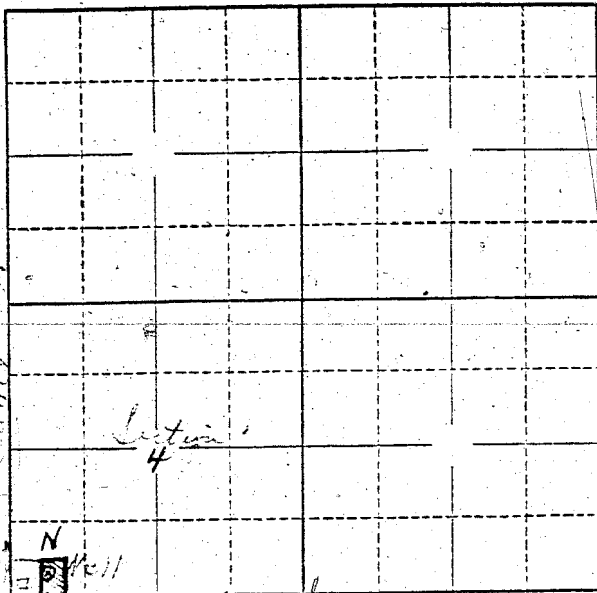

Locate well and acreage of irrigated land on plat.

Scale: 2" = 1 Mile

STATE OF OREGON

County of Marion

I, Vernon H. Hoyle

being first duly sworn, do hereby certify that I have read the foregoing Registration Statement and that all of the items therein contained are true to the best of my knowledge and belief.

(Signature of Registrant)

Subscribed and sworn to before me this 1 day of August, 1958

My commission expires NOTARY PUBLIC FOR OREGON
My Commission Expires Dec. 12, 1958

(Notary Public)

(SEAL)

CERTIFICATE OF REGISTRATION

STATE OF OREGON

County of Marion

ss.

This is to certify that the foregoing Registration Statement was received in the office of the State Engineer on the 1st day of August, 1958, at 1:00 o'clock P.M. and has been duly recorded in said office in Book No. 15 of Registration Statements on page GR-3514

Witness my hand this 15th day of September, 1959

(State Engineer)

By

(Deputy)

1/2 Ac - \$15.00

GR 3514