

# Registration Statement

## OF CLAIMANT OF RIGHT TO APPROPRIATE GROUND WATER

TO THE STATE ENGINEER OF OREGON:

I, R. C. Tenhard

of AURORA RT 1 Box 194 County of MARION

State of OREGON, do hereby make application for a certificate of registration as evidence of a right to appropriate ground water.

1. Source from which water is withdrawn is PUMP WELL  
(Flowing well, pump well, infiltration trench, or tunnel)

2. Location is: 2 N S 1/2 M E DONALD  
(Approximate distance and direction from nearest city or town)

and is more particularly described as follows:

(a) 19° Co. S & 45° Co. W from the NE corner of section 30  
(Give distance and bearing to corner of section or other legal subdivision)

being within NE 1/4 NE 1/4 of Sec. 30, Twp. 4 S Rge. 1 W  
(Smallest legal subdivision) (N. or S.) (E. or W.)

or (b) within limits of recorded platted property, town or city:

in Lot \_\_\_\_\_, Block \_\_\_\_\_ of \_\_\_\_\_  
(Name of plat or addition)

County of Marion  
(If within city or town, give name)

3. Construction Work was begun on 7/12/51; was completed on 7/19/51  
(Date) (Date)

and the ground water claimed was first used for the purposes set out below on 7/20/51  
(Date)

since which time the water has been used During irrigation season  
(Continuously or intermittently)

from 7/20/51 to Present  
(Date) (Date)

4. Quantity of water claimed and used is 40 gallons per minute; 42 acre feet per year.

5. Purpose or Purposes for which water is used ~~Domestic~~ IRRIGATION  
(Domestic, irrigation, municipal, manufacturing, industrial, etc.)

6. Description of Well: Depth 119 feet. Type DRILLED  
(Dug or drilled)

diameter 6 inches. Elevation of ground at well site \_\_\_\_\_ feet, mean sea level.  
(As near as known)

Depth to water table 16 feet.

7. Capacity of Well: 40 g.p.m. with 18 feet drawdown.  
\_\_\_\_\_ g.p.m. with \_\_\_\_\_ feet drawdown.

Date of test 7/20/51

If Flowing Well: Measured discharge \_\_\_\_\_ g.p.m. on \_\_\_\_\_  
(Date)

Shut-in pressure at ground surface \_\_\_\_\_ lbs. per sq. in. on \_\_\_\_\_  
(Date)

Water is controlled by \_\_\_\_\_  
(Cap, valve, etc.)





Township 4 S Range 1 W, W.M.

North

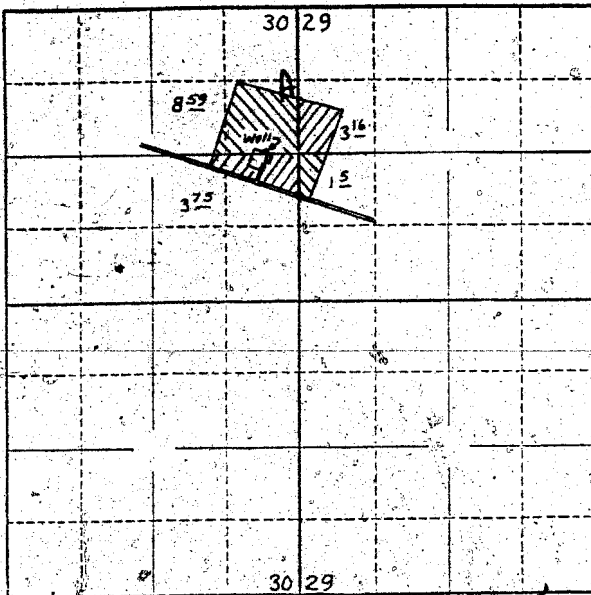

Locate well and acreage of irrigated land on plat.

Scale: 2" = 1 Mile

STATE OF OREGON

County of Marion

ss.

I, R. C. Lenhardt, being first duly sworn, do hereby certify that I have read the foregoing Registration Statement and that all of the items therein contained are true to the best of my knowledge and belief.

R. C. Lenhardt  
(Signature of Registrant)

Subscribed and sworn to before me this 1<sup>st</sup> day of August, 19 58

My commission expires Sept 8, 1960

Chris F. Shultz  
(Notary Public)

(SEAL)

CERTIFICATE OF REGISTRATION

STATE OF OREGON

County of Marion

ss.

This is to certify that the foregoing Registration Statement was received in the office of the State Engineer on the 1<sup>st</sup> day of August, 19 58, at 10<sup>00</sup> o'clock A. M. and has been duly recorded in said office in Book No. 15 of Registration Statements on page GR-3516

Witness my hand this 15<sup>th</sup> day of September, 19 59

\$15.00

Elmer A. Standley  
(State Engineer)

By \_\_\_\_\_  
(Deputy)

GR 3516