

RECEIVED
AUG 1 1958
STATE ENGINEER
SALEM, OREGON

Registration No. GR-3870

Certificate No. GR-3926

Registration Statement

OF CLAIMANT OF RIGHT TO APPROPRIATE GROUND WATER

TO THE STATE ENGINEER OF OREGON:

I, Chester W. Tompkins (Fleur De Lis Gardens)

of Route 3, Box 440 County of Clackamas
(Mailing address)

State of Oregon, do hereby make application for a certificate of registration as evidence of a right to appropriate ground water.

1. Source from which water is withdrawn is PUMP WELL
(Flowing well, pump well, infiltration trench, or tunnel)

2. Location is: 1 mile north of Canby, Oregon
(Approximate distance and direction from nearest city or town)

and is more particularly described as follows: Map attached

(a) About 2050 feet east of 210 feet north from SW corner Section 28
(Give distance and bearing to corner of section or other legal subdivision)

being within Canby Garden SE 1/4 of SW 1/4 of Sec. 28, Twp. 3 S Rge. 1 E
(Smallest legal subdivision) (N. or S.) (E. or W.)

or (b) within limits of recorded platted property, town or city: Canby, Oregon
Parts lots

in Lot 5, 6, 7, Block _____ of Canby Gardens
(Name of plat or addition)

County of Clackamas
(If within city or town, give name)

3. Construction Work was begun on Unknown; was completed on Unknown
(Date) (Date)

and the ground water claimed was first used for the purposes set out below on Oct 1, 1955
(Date)

since which time the water has been used Continuously
(Continuously or Intermittently)

from Oct 1, 1955 to July 31, 1958
(Date) (Date)

4. Quantity of water claimed and used is (30) Thirty gallons per minute; _____ acre feet per year.

5. Purpose or Purposes for which water is used Irrigation and Domestic

(Domestic, irrigation, municipal, manufacturing, industrial, etc.)

6. Description of Well: Depth 105 feet. Type Drilled
(Dug or drilled)

diameter 5, 7/8 inches. Elevation of ground at well site 70 feet, mean sea level.
(As near as known)

Depth to water table 67 feet.

7. Capacity of Well: 30 g.p.m. with none feet drawdown.

_____ g.p.m. with _____ feet drawdown.

Date of test July 23, 1958, by Sacetal & Son, Oregon City, Oregon

If Flowing Well: Measured discharge _____ g.p.m. on _____
(Date)

Shut-in pressure at ground surface _____ lbs. per sq. in. on _____
(Date)

Water is controlled by _____
(Cap, valve, etc.)

8. Casing: (Give diameter, commercial specifications and depth below ground surface of each casing size.)

5. 7/8 inch diameter from unknown to feet
 inch diameter from to feet
 inch diameter from to feet
 inch diameter from to feet

Describe and show depth of shoe, plug, adapter, liner or other details: Unknown

9. Perforated Casings or Screens:

Unknown from to
 (Number per foot and size of perforations, or describe screen)
 from to
 from to
 from to

10. Log of Well: (Describe each stratum or formation clearly, indicate if water bearing, and give thickness and depth as indicated.)

MATERIAL	Thickness (Feet)	Depth to Bottom (Feet)
Unknown		

If log of well is not available, give name and address of driller. Peter Hornick (Deceased)

We have no records of the well other than that we have been informed by longtime residents of Canby, that the well was drilled by the above man.

11. Infiltration Trench: Covered or open

Dimensions: Length _____ ft. Minimum depth _____ ft. Maximum depth _____ ft.

Bottom width _____ ft. Discharge _____ g.p.m. Date of test _____

12. Tunnel: Type of lining

Dimensions: _____
(Length, course, and cross sectional size)

Position of water bearing stratum with reference to portal of tunnel _____

Log of tunnel: (Preceding table for log of well may be used, if desired. Give footage from portal and character of materials, as pertinent.)

13. Pumping Equipment:

(a) Pump Jacuzzi Jet 2 Hrs. Model 2VRC 1 413742 Capacity _____ g.p.m.
(Make, type and size)

(b) Motor A.O. Smith, Smithway Type C, 2 Hrs. Model C66N2A9
(Type and horsepower)

14. Location of area irrigated or to be irrigated, or place of use if for purposes other than irrigation.

Township North or South	Range E. or W. of Willamette Meridian	Section	Forty-acre Tract	Number Acres To Be Irrigated	Date of Reclamation
T35	R1E	28	SE 1/4 of SW 1/4	about 6.8 Ac?	1955

15. If the ground water supply is supplemental to an existing water supply, identification of any application for a permit, permit, certificate or adjudicated right to appropriate water made or held by the registrant.

See Attached Map, showing Well location.

Township 35 Range 1E W.M.
North

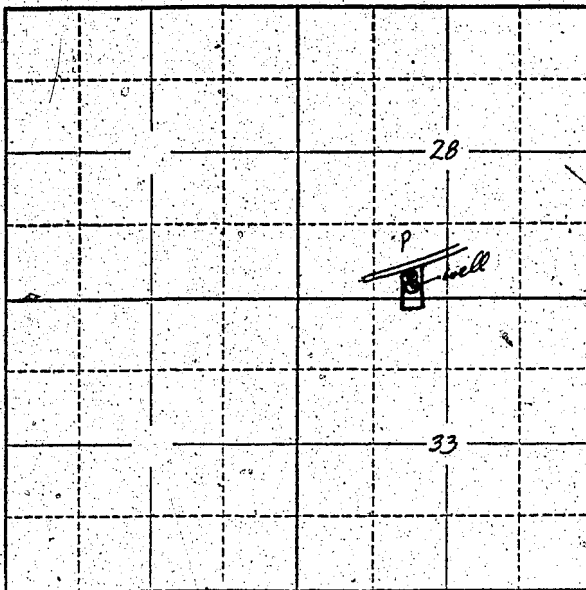

Locate well and acreage of irrigated land on plat.
Scale: 2" = 1 Mile

STATE OF OREGON

County of Clatsop } ss.

I, Clara W. Taylor, being first duly sworn, do hereby certify that I have read the foregoing Registration Statement and that all of the items therein contained are true to the best of my knowledge and belief.

Clara W. Taylor
(Signature of Registrant)

Subscribed and sworn to before me this 31st day of July, 1958

My commission expires MY COMMISSION EXPIRES JULY 13, 1962
(Notary Public)

(SEAL)

CERTIFICATE OF REGISTRATION

STATE OF OREGON

County of Marion } ss.

This is to certify that the foregoing Registration Statement was received in the office of the State Engineer on the 1st day of August, 1958, at 2:00 o'clock A. M. and has been duly recorded in said office in Book No. 16 of Registration Statements on page GR-3926

Witness my hand this 15th day of February, 1960

Laura A. Stanley
(State Engineer)

By _____ (Deputy)

\$15.00