

Registration Statement

OF CLAIMANT OF RIGHT TO APPROPRIATE GROUND WATER

TO THE STATE ENGINEER OF OREGON:

I, Joseph P. Cozad
of 1728 Birchwood Drive NE County of Marion
(Mailing address)
State of Oregon, do hereby make application for a certificate of registration as evidence of a right to appropriate ground water.

1. Source from which water is withdrawn is Pumps Well
(Flowing well, pump well, infiltration trench, or tunnel)

2. Location is: Four miles from Salem ore
(Approximate distance and direction from nearest city or town)

and is more particularly described as follows: 500 feet west of 1220 feet north from E 1/4 corner.

(a) 390' E & 48' S from NW corner lot 6
(Give distance and bearing to corner of section or other legal subdivision)

being within SE 1/4 of NE 1/4 of Sec. 19, Twp. 7S, Rge. 2W
(Smallest legal subdivision) (N. or S.) (E. or W.)

or (b) within limits of recorded platted property, town or city:

in Lot 6, Block _____ of Mc. Rarys Fruit and Garden tracts
(Name of plat or addition)

County of _____
(If within city or town, give name)

3. Construction Work was begun on 1940; was completed on 1940
(Date) (Date)

and the ground water claimed was first used for the purposes set out below on 1940
(Date)

since which time the water has been used Continuously
(Continuously or intermittently)

from MAY to October
(Date) (Date)

4. Quantity of water claimed and used is 50 gallons per minute; _____ acre feet per year.

5. Purpose or Purposes for which water is used Irrigation

(Domestic, irrigation, municipal, manufacturing, industrial, etc.)

6. Description of Well: Depth 102 feet. Type Drilled
(Dug or drilled)

diameter 6 inches. Elevation of ground at well site _____ feet, mean sea level.
(As near as known)

Depth to water table 20 feet.

7. Capacity of Well: 100 g.p.m. with 30 feet drawdown.

_____ g.p.m. with 5 feet drawdown.

Date of test 1949

If Flowing Well: Measured discharge _____ g.p.m. on _____
(Date)

Shut-in pressure at ground surface _____ lbs. per sq. in. on _____
(Date)

Water is controlled by _____
(Cap, valve, etc.)

Township 7S Range 2W, W.M.
North

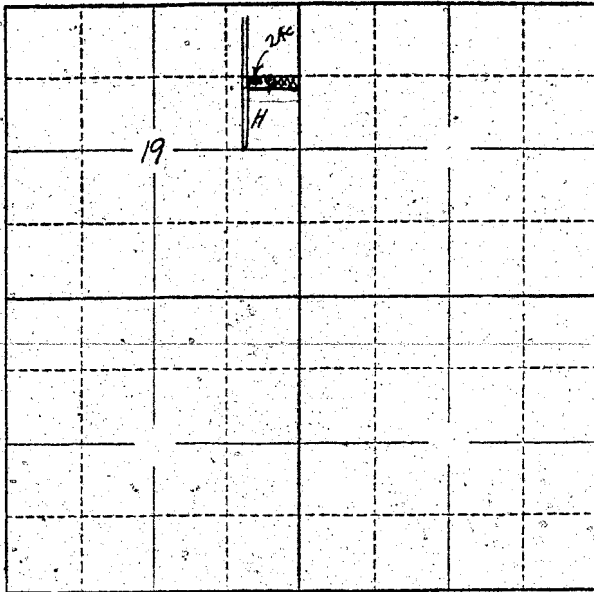

Locate well and acreage of irrigated land on plat.

Scale: 2" = 1 Mile

STATE OF OREGON

County of Marion

} ss.

I, J. P. Coad, being first duly sworn, do hereby certify that I have read the foregoing Registration Statement and that all of the items therein contained are true to the best of my knowledge and belief.

J. P. Coad
(Signature of Registrant)

Subscribed and sworn to before me this 4th day of August, 1958

My commission expires 12th June 1961

Wm. S. Bartholomew
(Notary Public)

(SEAL)

CERTIFICATE OF REGISTRATION

STATE OF OREGON

County of Marion

} ss.

This is to certify that the foregoing Registration Statement was received in the office of the State Engineer on the 4 day of August, 1958, at 8:08 o'clock A. M. and has been duly recorded in said office in Book No. 15 of Registration Statements on page GR-3525

Witness my hand this 15th day of September, 1959

Lewis A. Stanley
(State Engineer)

\$ 15.00

By _____

(Deputy)

GR 3525