

Registration Statement

OF CLAIMANT OF RIGHT TO APPROPRIATE GROUND WATER

TO THE STATE ENGINEER OF OREGON:

I, W. L. SUMMERS, JR.

of Rt 2, Box 517, SALEM County of MARION

State of OREGON, do hereby make application for a certificate of registration as evidence of a right to appropriate ground water.

1. Source from which water is withdrawn is PUMP WELL

2. Location is: 7 MILES EAST OF SALEM

and is more particularly described as follows:

(a) 500' E. OF SW COR. OF SEC. 3, THENCE 560' N. TO WELL

being within SW 1/4 OF SW 1/4 of Sec. 3, Twp. 7S, Rge. 2W

or (b) within limits of recorded platted property, town or city:

in Lot _____, Block _____ of _____

County of MARION

(If within city or town, give name)

3. Construction Work was begun on 8-1-50; was completed on 8-20-50

and the ground water claimed was first used for the purposes set out below on 8-23-50

since which time the water has been used Continuously

from 8-23-50 to 1958

4. Quantity of water claimed and used is 520 gallons per minute; 210 acre feet per year.

5. Purpose or Purposes for which water is used IRRIGATION & DOMESTIC

(Domestic, irrigation, municipal, manufacturing, industrial, etc.)

6. Description of Well: Depth 149 feet. Type DRILLED

diameter 10 inches. Elevation of ground at well site _____ feet, mean sea level.

Depth to water table 35 feet.

7. Capacity of Well: 750 g.p.m. with 15 feet drawdown.

_____ g.p.m. with _____ feet drawdown.

Date of test 8-20-50

If Flowing Well: Measured discharge _____ g.p.m. on _____

Shut-in pressure at ground surface _____ lbs. per sq. in. on _____

Water is controlled by _____

8. Casing: (Give diameter, commercial specifications and depth below ground surface of each casing size.)

10 inch diameter STEEL from 0' to 149 feet
inch diameter from to feet
inch diameter from to feet
inch diameter from to feet

Describe and show depth of shoe, plug, adapter, liner or other details:

9. Perforated Casings or Screens:

6 PERFORATIONS PER 2' from 100' to 149'
(Number per foot and size of perforations, or describe screen)
from to
from to
from to

10. Log of Well: (Describe each stratum or formation clearly, indicate if water bearing, and give thickness and depth as indicated.)

MATERIAL	Thickness (Feet)	Depth to Bottom (Feet)
DIRT & CLAY	85'	85'
SAND & GRAVEL	15'	100'
CEMENT GRAVEL	49'	149'

Township 7S Range 2W, W.M.
North

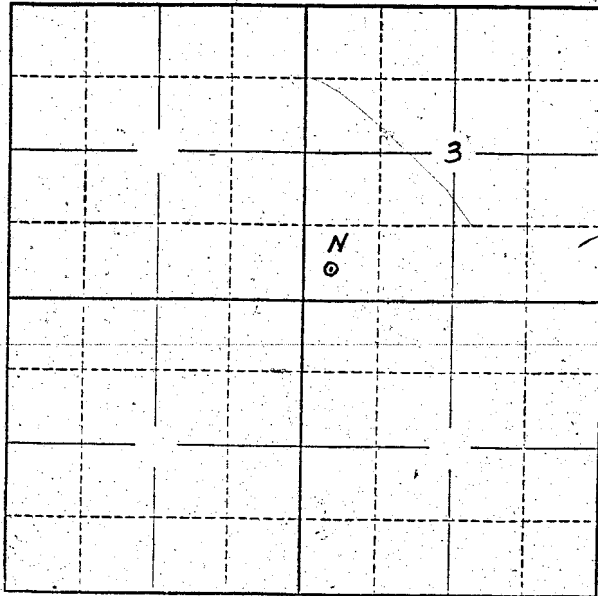

Locate well and acreage of irrigated land on plat.
Scale: 2" = 1 Mile

STATE OF OREGON
County of Marion

} ss.

I, W. L. SUMMERS, JR.,, being first duly sworn, do hereby certify that I have read the foregoing Registration Statement and that all of the items therein contained are true to the best of my knowledge and belief.

W. L. Summers, Jr.
(Signature of Registrant)

Subscribed and sworn to before me this 4th day of August, 1958

My commission expires April 18, 1960

Roman Goodenough
(Notary Public)

(SEAL)

CERTIFICATE OF REGISTRATION

STATE OF OREGON
County of Marion

} ss.

This is to certify that the foregoing Registration Statement was received in the office of the State Engineer on the 4 day of August, 1958, at 10:42 o'clock A. M. and has been duly recorded in said office in Book No. 15 of Registration Statements on page GR-3537

Witness my hand this 15th day of September, 1959

Alura A. Stanley
(State Engineer)

By _____
(Deputy)

\$ 22.50

GR 3537