

8. Casing: (Give diameter, commercial specifications and depth below ground surface of each casing size.)

..... inch diameter from to feet
 inch diameter from to feet
 inch diameter from to feet
 inch diameter from to feet

Describe and show depth of shoe, plug, adapter, liner or other details: Well dug to depth of 1' Then a 6" hole drilled to a depth of 25', Then a 2" galvanized pipe was driven to a depth of 55' and the previously welded point cased with a 1/4 th stick of dynamite. After 50 minutes of pumping well tested 50 G.P. when pumped with #2 Bryan Jackson pump, driven by 5 H.P. gas engine for several hours.

9. Perforated Casings or Screens:

..... from to
 (Number per foot and size of perforations, or describe screen)
 from to
 from to
 from to

10. Log of Well: (Describe each stratum or formation clearly, indicate if water bearing, and give thickness and depth as indicated.)

MATERIAL	Thickness (Feet)	Depth to Bottom (Feet)
Sandy topsoil (Volcanic ash)	4'	4'
Hardpan (Workable without pickaxe)	1'	5'
Sandy subsoil	20'	25'
Quicksand	4'	29'
River washed gravel	5'	35'

Township 4 North Range 29 East, W.M.
North

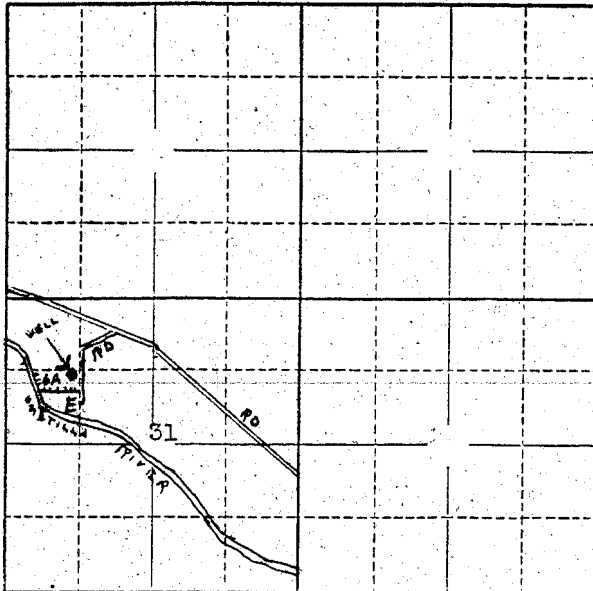

Locate well and acreage of irrigated land on plat.
Scale: 2" = 1 Mile

STATE OF OREGON

County of Umatilla } ss.

I, Rose Alice Hoosier, being first duly sworn, do hereby certify that I have read the foregoing Registration Statement and that all of the items therein contained are true to the best of my knowledge and belief.

(Signature of Registrant)

Subscribed and sworn to before me this 1st day of August, 1956

My commission expires April 24-1967 Carol M. Jackson

(Notary Public)

(SEAL)

CERTIFICATE OF REGISTRATION

STATE OF OREGON } ss.
County of Marion

This is to certify that the foregoing Registration Statement was received in the office of the State Engineer on the 7th day of August, 1956, at 4:00 o'clock P.M. and has been duly recorded in said office in Book No. 15 of Registration Statements on page GR-3542

Witness my hand this 15th day of September, 1959

Lewis A. Stanley
(State Engineer)

By _____ (Deputy)

\$15.00