

Registration Statement

OF CLAIMANT OF RIGHT TO APPROPRIATE GROUND WATER

(Under Chapter 708, Oregon Laws 1955.)

TO THE STATE ENGINEER OF OREGON:

I, J. H. Bilenberg
of Scotts Mills County of Marian

State of Oregon, do hereby make application for a certificate of registration as evidence of a right to appropriate ground water.

1. Source from which water is withdrawn is pump well
(Flowing well, pump well, infiltration trench, or tunnel)

2. Location is: 1 1/2 miles S. of Scotts Mills Ore.
(Approximate distance and direction from nearest city or town)

and is more particularly described as follows:

(a) _____
(Give distance and bearing to corner of section or other legal subdivision)

being within 5 1/4 of NW 1/4 of Sec. 26, Twp. 6 S, Rge. 1 E
(Smallest legal subdivision) (N. or S.) (E. or W.)

or (b) within limits of recorded platted property, town or city: _____

in Lot 29, Block _____ of Friends Oregon Colony
(Name of plat or addition)
County of Marian
(If within city or town, give name)

3. Construction Work was begun on Aug 25-54; was completed on Oct 15-54
(Date) (Date)

and the ground water claimed was first used for the purposes set out below on June - 1955
(Date)

since which time the water has been used Continuously for domestic & irrigation
(Continuously or Intermittently)
from June 1955 to Present Date
(Date) (Date)

4. Quantity of water claimed and used is 50 gallons per minute; _____ acre feet per year.

5. Purpose or Purposes for which water is used Domestic & irrigation
(Domestic, irrigation, municipal, manufacturing, industrial, etc.)

6. Description of Well: Depth 330 feet. Type drilled
(Dug or drilled)

diameter 10 inches. Elevation of ground at well site 700 feet, mean sea level.
(As near as known)

Depth to water table 100 feet.
~~709~~

7. Capacity of Well: 50 g.p.m. with 100 feet drawdown.
_____ g.p.m. with _____ feet drawdown.

Date of test Oct 10-55

If Flowing Well: Measured discharge _____ g.p.m. on _____
(Date)

Shut-in pressure at ground surface _____ lbs. per sq. in. on _____
(Date)

Water is controlled by _____
(Cap, valve, etc.)

8. Casing: (Give diameter, commercial specifications and depth below ground surface of each casing size.)

1.0 inch diameter from 0 to 47 feet
 inch diameter from to feet
 inch diameter from to feet
 inch diameter from to feet

Describe and show depth of shoe, plug, adapter, liner or other details: _____

9. Perforated Casings or Screens:

None from to
 (Number per foot and size of perforations, or describe screen)
 from to
 from to
 from to

10. Log of Well: (Describe each stratum or formation clearly, indicate if water bearing, and give thickness and depth as indicated.)

MATERIAL	Thickness (Feet)	Depth to Bottom (Feet)
<i>Not available</i>		

Township 65 Range 1E, W.M.
North:

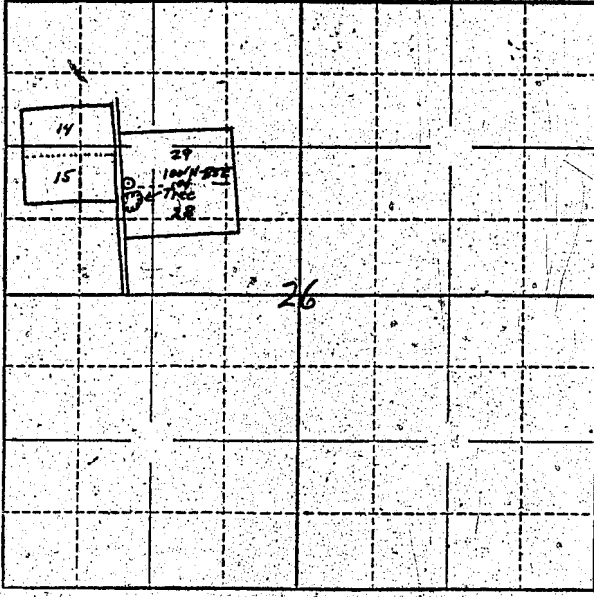

Locate well and acreage of irrigated land on plat.

Scale: $\frac{1}{4}$ " = 1 Mile
4"

STATE OF OREGON

County of Oregon Marion } ss.

I, J. H. Bielenberg, being first duly sworn, do hereby certify that I have read the foregoing Registration Statement and that all of the items therein contained are true to the best of my knowledge and belief.

J. H. Bielenberg
(Signature of Registrant)

Subscribed and sworn to before me this 15th day of November, 1955.

My commission expires Sept. 8, 1956

Chas. E. [Signature]
(Notary Public)

(SEAL)

CERTIFICATE OF REGISTRATION

STATE OF OREGON

County of Marion } ss.

This is to certify that the foregoing Registration Statement was received in the office of the State Engineer on the 15th day of November, 1955, at 9:45 o'clock A. M. and has been duly recorded in said office in Book No. 7 of Registration Statements on page 34.

Construction shall be completed by 1955, and the water completely applied to beneficial use by 1955.

Witness my hand this 24th day of February, 1956.

Lewis A. Stanley
(State Engineer)

By _____
(Deputy)