

Registration Statement

OF CLAIMANT OF RIGHT TO APPROPRIATE GROUND WATER (Under Chapter 708, Oregon Laws 1955.)

TO THE STATE ENGINEER OF OREGON:

I, Emil A. Martin
of Rt. 1, Box 660, St. Helens County of Columbia
State of Oregon, do hereby make application for a certificate of registration as evidence
of a right to appropriate ground water.

1. Source from which water is withdrawn is pump well-- flowing at 2 1/2 gpm
(Flowing well, pump well, infiltration trench, or tunnel)

2. Location is: Six miles west of St. Helens
(Approximate distance and direction from nearest city or town)

and is more particularly described as follows: 1100 feet North & 375 feet west from S 1/4 corner Section 25.

(a) 300' S.E. of N.W. corner of Property
(Give distance and bearing to corner of section or other legal subdivision)

being within E 1/2 S 1/4 SW 1/4 of Sec. 25 Twp. 5 N Rge. 2 W
(Smallest legal subdivision) (N. or S.) (E. or W.)

or (b) within limits of recorded platted property, town or city:

in Lot _____, Block _____ of _____
(Name of plat or addition)
County of Columbia
(If within city or town, give name)

3. Construction Work was begun on Jan. 1950; was completed on February 1950
(Date) (Date)

and the ground water claimed was first used for the purposes set out below on May 1950
(Date)

since which time the water has been used continuously
(Continuously or intermittently)
from May 1950 to date
(Date) (Date)

4. Quantity of water claimed and used is 40 gallons per minute; _____ acre
feet per year.

5. Purpose or Purposes for which water is used domestic and irrigation
(Domestic, irrigation, municipal, manufacturing, industrial, etc.)

6. Description of Well: Depth 315 feet. Type drilled
(Dug or drilled)
diameter 8 inches. Elevation of ground at well site 275 feet, mean sea level.
(As near as known)
Depth to water table --- feet.

7. Capacity of Well: 40 g.p.m. with 250 feet drawdown.
_____ g.p.m. with _____ feet drawdown.
Date of test February 1950

If Flowing Well: Measured discharge 2 1/2 g.p.m. on February 1950
(Date)

Shut-in pressure at ground surface 2 lbs. per sq. in. on _____
(Date)

Water is controlled by no control
(Cap, valve, etc.)

8. Casing: (Give diameter, commercial specifications and depth below ground surface of each casing size.)

8 inch diameter steel from surface to 18 feet
inch diameter from to feet
inch diameter from to feet
inch diameter from to feet

Describe and show depth of shoe, plug, adapter, liner or other details:
.....
.....
.....

9. Perforated Casings or Screens:

..... from to
(Number per foot and size of perforations, or describe screen)
..... from to
..... from to
..... from to

10. Log of Well: (Describe each stratum or formation clearly, indicate if water bearing, and give thickness and depth as indicated.)

MATERIAL	Thickness (Feet)	Depth to Bottom (Feet)
Clay	18	18
Sandstone	297	315

If log of well is not available, give name and address of driller:

11. Infiltration Trench: Covered or open

Dimensions: Length ft. Minimum depth ft. Maximum depth ft.

Bottom width ft. Discharge g.p.m. Date of test

12. Tunnel: Type of lining

Dimensions:
(Length, course, and cross sectional area)

Position of water bearing stratum with reference to portal of tunnel

Log of tunnel: (Preceding table for log of well may be used, if desired. Give footage from portal and character of materials, as pertinent.)

13. Pumping Equipment:

(a) Pump *Pacific 3HP Jet & Pacific 3HP centrifugal booster pump* Capacity g.p.m.
(Make, type and size)

(b) Motor *Single phase 1/2 hp* c.w. both pumps
(Type and horsepower)

14. Location of area irrigated or to be irrigated, or place of use if for purposes other than irrigation.

Township North or South	Range E. or W. of Williamette Meridian	Section	Forty-acre Tract	Number Acres To Be Irrigated	Date of Reclamation
5 N	2 W	25	SE 1/4 SW 1/4	80	1950

15. If the ground water supply is supplemental to an existing water supply, identification of any application for a permit, permit, certificate or adjudicated right to appropriate water made or held by the registrant.

Township 5 N Range 2 W W.M.
North Well

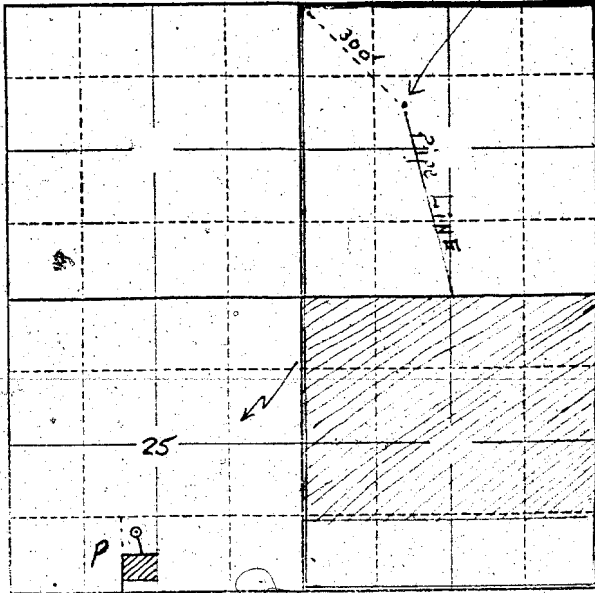

E 1/2 SE 1/4 SW 1/4
Sec. 25
T 5 N, R 2 W

Locate well and acreage of irrigated land on plat.

Scale: 2" = 1 Mile

STATE OF OREGON

County of Columbia

ss.

I, Emit A. Martin, being first duly sworn, do hereby certify that I have read the foregoing Registration Statement and that all of the items therein contained are true to the best of my knowledge and belief.

Emit Martin
(Signature of Registrant)

Subscribed and sworn to before me this 31 day of July, 1958

My commission expires January 25-1961

Jay D. [unclear]
(Notary Public)

(SEAL)

CERTIFICATE OF REGISTRATION

STATE OF OREGON

County of Marion

ss.

This is to certify that the foregoing Registration Statement was received in the office of the State Engineer on the 11 day of August, 1958, at 8:00 o'clock A. M. and has been duly recorded in said office in Book No. 15 of Registration Statements on page GR-3553

~~xx Construction shall be completed by 1959 and the water completely applied to beneficial use by 1959 xx~~

Witness my hand this 15th day of September, 1959

Lura A. Stanley
(State Engineer)

\$15.00

By _____ (Deputy)

GR-3553