

Registration Statement

OF CLAIMANT OF RIGHT TO APPROPRIATE GROUND WATER

TO THE STATE ENGINEER OF OREGON:

I, George D. Weaver

of Myrtle Creek

(Mailing address)

County of Douglas

State of Oregon

, do hereby make application for a certificate of registration as evidence of a right to appropriate ground water.

1. Source from which water is withdrawn is pump well

(Flowing well, pump well, infiltration trench, or tunnel)

2. Location is: five miles northeast of Riddle, Oregon

(Approximate distance and direction from nearest city or town)

and is more particularly described as follows: About 1300 ft. East & 1250 ft. North from SW corner Section 32.

Well is located 201 feet northeasterly of the southwest line and 360 feet from the

(a) southeast corner of said premises described in the deed to George D. Weaver and

Margaret Weaver recorded in Book 147, Page 337, Douglas County Record of Deeds, and

being within the SW1 of Sec. 32, Twp. 29 S., Rge. 5 W.

(Smallest legal subdivision)

(N. of S.)

(E. or W.)

and it is further described as Lot 18 of unrecorded plat of Plat A, a subdivision of a part of

the Edwin Weaver Estate DLC #43 and 38, Section 32, Twp. 29 S., Range 5 West.

in Lot _____, Block _____ of _____

(Name of plat or addition)

County of _____

(If within city or town, give name)

3. Construction Work was begun on 1947

(Date)

was completed on 1947

(Date)

and the ground water claimed was first used for the purposes set out below on 1947

(Date)

since which time the water has been used continuously

(Continuously or Intermittently)

from 1947 to July 31, 1958.

(Date)

(Date)

4. Quantity of water claimed and used is 500

feet per year.

gallons per hour

hour

acre

5. Purpose or Purposes for which water is used (except) irrigation

(Domestic, irrigation, municipal, manufacturing, industrial, etc.)

6. Description of Well: Depth 26' feet. Type dug

(Dug or drilled)

diameter 30" inches. Elevation of ground at well site 700 feet, mean sea level.

(As near as known)

Depth to water table 20 feet.

7. Capacity of Well: _____ g.p.m. with _____ feet drawdown.

_____ g.p.m. with _____ feet drawdown.

Date of test _____

If Flowing Well: Measured discharge _____ g.p.m. on _____

(Date)

Shut-in pressure at ground surface _____ lbs. per sq. in. on _____

(Date)

Water is controlled by _____

(Cap, valve, etc.)

8. Casing: (Give diameter, commercial specifications and depth below ground surface of each casing size.)

30 inch diameter ... 36 inch outside dimension ... from ... to ... feet
... inch diameter ... from ... to ... feet
... inch diameter ... from ... to ... feet
... inch diameter ... from ... to ... feet

Describe and show depth of shoe, plug, adapter, liner or other details:
.....
.....

9. Perforated Casings or Screens:

None, from to
(Number per foot and size of perforations, or describe screen)
..... from to
..... from to
..... from to

10. Log of Well: (Describe each stratum or formation clearly, indicate if water bearing, and give thickness and depth as indicated.)

MATERIAL	Thickness (Feet)	Depth to Bottom (Feet)

If log of well is not available, give name and address of driller:

11. **Infiltration Trench:** Covered or open

Dimensions: Length ft. Minimum depth ft. Maximum depth ft.

Bottom width ft. Discharge g.p.m. Date of test

12. **Tunnel:** Type of lining

Dimensions:
(Length, course, and cross sectional size)

Position of water bearing stratum with reference to portal of tunnel

Log of tunnel: (Preceding table for log of well may be used, if desired. Give footage from portal and character of materials, as pertinent.)

13. **Pumping Equipment:**

(a) Pump electric Capacity 500 ^{hour} g.p.m. _{hour}

(Make, type and size)

(b) Motor $\frac{3}{4}$ H.P.

(Type and horsepower)

14. Location of area irrigated or to be irrigated, or place of use if for purposes other than irrigation.

Township North or South	Range E. or W. of Willamette Meridian	Section	Forty-acre Tract	Number Acres To Be Irrigated	Date of Reclamation
29S	5W	32	SW $\frac{1}{4}$ of SW $\frac{1}{4}$	five acres	1947

15. If the ground water supply is supplemental to an existing water supply, identification of any application for a permit, permit, certificate or adjudicated right to appropriate water made or held by the registrant.

Township 29S Range 5W, W.M.
North

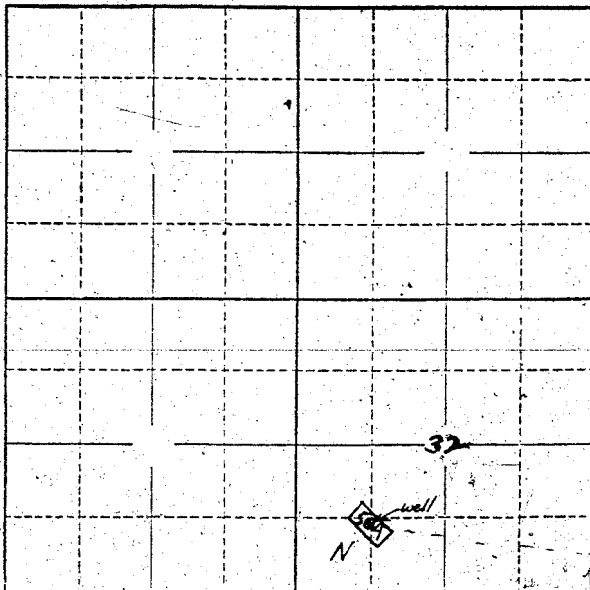

Locate well and acreage of irrigated land on plat.
Scale: 2" = 1 Mile

STATE OF OREGON

County of Douglas } ss.

I, George D. Weaver being first duly sworn, do hereby certify that I have read the foregoing Registration Statement and that all of the items therein contained are true to the best of my knowledge and belief.

George D. Weaver
(Signature of Registrant)

Subscribed and sworn to before me this 3 day of July, 1958.

My commission expires 1/5/62

[Signature]
(Notary Public)
Notary Public for Oregon.

(SEAL)

CERTIFICATE OF REGISTRATION

STATE OF OREGON } ss.
County of Marion

This is to certify that the foregoing Registration Statement was received in the office of the State Engineer on the 15th day of August, 1958, at 1.00 o'clock P. M. and has been duly recorded in said office in Book No. 15 of Registration Statements on page GR-3563

Witness my hand this 15th day of September, 1959

Lewis A. Stanley
(State Engineer)

By _____ (Deputy)

\$15.00

GR 3563