

RECEIVED
AUG 2 1950

Registration Statement

STATE ENGINEER OF CLAIMANT OF RIGHT TO APPROPRIATE GROUND WATER

SALEM, OREGON

RECEIVED
MAR 31 1950
STATE ENGINEER

TO THE STATE ENGINEER OF OREGON:

I, SAM PRILLIMAN

of Route 3 Box 380 Creswell County of Lane
(Mailing address)

State of Oregon, do hereby make application for a certificate of registration as evidence of a right to appropriate ground water.

1. Source from which water is withdrawn is Well
(Flowing well, pump well, infiltration trench, or tunnel)

2. Location is: 3 1/2 mi. East of Creswell
(Approximate distance and direction from nearest city or town)

and is more particularly described as follows: 1150 feet south & 550 feet east from W 1/4 corner Section 8.

(a) 411 ft. from W. Line of property, 317 ft. from S. Line
(Give distance and bearing to corner or other legal subdivision)

being within NW 1/4 of SW 1/4 of Sec. 8, Twp. 19 S, Rge. 3 W
(Smallest legal subdivision) (N. or S.) (E. or W.)

or (b) within limits of recorded platted property, town or city:

in Lot _____, Block _____ of _____
(Name of plat or addition)

County of _____
(If within city or town, give name)

3. Construction Work was begun on 10-17-52; was completed on 10-22-52
(Date) (Date)

and the ground water claimed was first used for the purposes set out below on 1952
(Date)

since which time the water has been used Intermittently
(Continuously or Intermittently)

from 1952 to 1958
(Date) (Date)

4. Quantity of water claimed and used is 160 gallons per minute; _____ acre feet per year.

5. Purpose or Purposes for which water is used IRRIGATION
(Domestic, irrigation, municipal, manufacturing, industrial, etc.)
Exempt
Domestic

6. Description of Well: Depth 116 feet. Type DRILLED
(Dug or drilled)

diameter 8 inches. Elevation of ground at well site 500 feet, mean sea level.
(As near as known)

Depth to water table 23 feet.

7. Capacity of Well: 250 g.p.m. with 70 feet drawdown;

_____ g.p.m. with _____ feet drawdown.

Date of test 10-25-52

If Flowing Well: Measured discharge _____ g.p.m. on _____
(Date)

Shut-in pressure at ground surface _____ lbs. per sq. in. on _____
(Date)

Water is controlled by _____
(Cap, valve, etc.)

8. Casing: (Give diameter, commercial specifications and depth below ground surface of each casing size.)

..... inch diameter from to feet
 inch diameter from to feet
 inch diameter from to feet
 inch diameter from to feet

Describe and show depth of shoe, plug, adapter, liner or other details:

9. Perforated Casings or Screens: *Blue*

..... from to
 (Number per foot and size of perforations, or describe screen)
 from to
 from to
 from to

10. Log of Well: (Describe each stratum or formation clearly, indicate if water bearing, and give thickness and depth as indicated.)

MATERIAL	Thickness (Feet)	Depth to Bottom (Feet)

If log of well is not available, give name and address of driller: Casey Jones
Pleasant Hill Ore.

11. Infiltration Trench: Covered or open
Dimensions: Length ft. Minimum depth ft. Maximum depth ft.
Bottom width ft. Discharge g.p.m. Date of test

12. Tunnel: Type of lining
Dimensions:
(Length, course, and cross sectional size)
Position of water bearing stratum with reference to portal of tunnel

Log of tunnel: (Preceding table for log of well may be used, if desired. Give footage from portal and character of materials, as pertinent.)

13. Pumping Equipment: LAYNE - BOWER
(a) Pump ; 20 HP Capacity g.p.m.
(Make, type and size)
(b) Motor 10 HP
(Type and horsepower)

14. Location of area irrigated or to be irrigated, or place of use if for purposes other than irrigation.

Township North or South	Range E. or W. of Willamette Meridian	Section	Forty-acre Tract	Number Acres To Be Irrigated	Date of Reclamation
19 S	3 W	8	W 1/4 of NW 1/4 of SW 1/4	30.0	1953
"	"	"	SW 1/4 of SW 1/4 of NW 1/4	10.0	1953
"	"	"	NW 1/4 of SW 1/4 of SW 1/4	10.0	1953
				<u>40.0</u>	

15. If the ground water supply is supplemental to an existing water supply, identification of any application for a permit, permit, certificate or adjudicated right to appropriate water made or held by the registrant.

Township 19 S Range 2 W W.M.
North

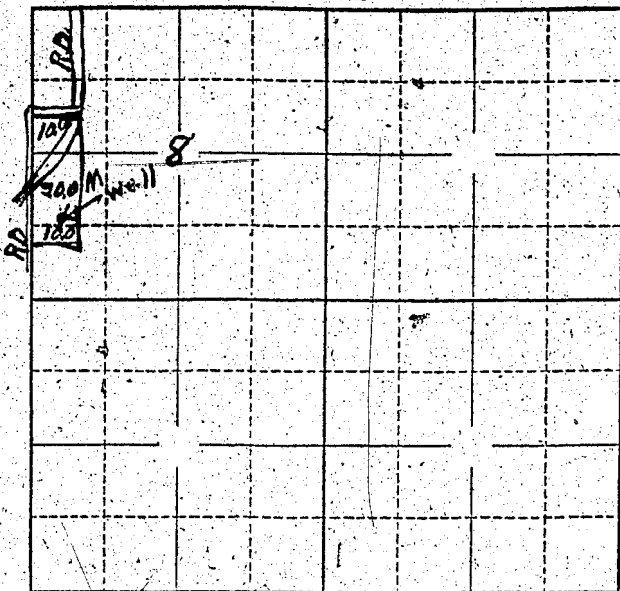

Locate well and acreage of irrigated land on plat.
Scale: 2" = 1 Mile

STATE OF OREGON

County of Lane } ss.

I, Sam Prilliman, being first duly sworn, do hereby certify that I have read the foregoing Registration Statement and that all of the items therein contained are true to the best of my knowledge and belief.

Sam Prilliman
(Signature of Registrant)

Subscribed and sworn to before me this 1st day of August, 1958

My commission expires 6/3-61

W. T. Coakley
(Notary Public)

(SEAL)

CERTIFICATE OF REGISTRATION

STATE OF OREGON }
County of Marion } ss.

This is to certify that the foregoing Registration Statement was received in the office of the State Engineer on the 4 day of August, 1958, at 8:00 o'clock A.M. and has been duly recorded in said office in Book No. 17 of Registration Statements on page GR-4041

Witness my hand this 16th day of May, 1960

Lewis A. Stanley
(State Engineer)

By _____
(Deputy)

GR 4041

\$16.50