

# Registration Statement

## OF CLAIMANT OF RIGHT TO APPROPRIATE GROUND WATER

TO THE STATE ENGINEER OF OREGON:

I, R.E. and L.V. Schudde

of Prusham County of Multnomah  
(Mailing address)

State of Oregon, do hereby make application for a certificate of registration as evidence of a right to appropriate ground water.

1. Source from which water is withdrawn is pump well  
(Flowing well, pump well, infiltration trench, or tunnel)

2. Location is: 3/4 mile SW of Prusham city limits  
(Approximate distance and direction from nearest city or town)

and is more particularly described as follows:

(a) 106.0 feet north of 200 feet east from South 1/4 corner Section 9  
(Give distance and bearing to corner of section or other legal subdivision)

being within SW 1/4 of SE 1/4 of Sec. 9, Twp. 15, Rge. 3E  
(Smallest legal subdivision) (E. or W.)

or (b) within limits of recorded platted property, town or city:

in Lot \_\_\_\_\_, Block \_\_\_\_\_ of \_\_\_\_\_  
(Name of plat or addition)

County of \_\_\_\_\_  
(If within city or town, give name)

3. Construction Work was begun on Summer 1936, was completed on Summer 1936  
(Date) (Date)

and the ground water claimed was first used for the purposes set out below on 1936  
(Date)

since which time the water has been used continuously  
(Continuously or intermittently)

from summer, 1936 to Aug. 1, 1958  
(Date) (Date)

4. Quantity of water claimed and used is 150 gallons per minute; 1 acre feet per year.

5. Purpose or Purposes for which water is used irrigate crops  
(Domestic, irrigation, municipal, manufacturing, industrial, etc.)

6. Description of Well: Depth 16.0 feet. Type drilled  
(Dug or drilled)

diameter 8" to 6" inches. Elevation of ground at well site 50 ft feet, mean sea level.  
(As near as known)

Depth to water table 9.0 feet.

7. Capacity of Well: 150 g.p.m. with 5.5 feet drawdown.

\_\_\_\_\_ g.p.m. with \_\_\_\_\_ feet drawdown.

Date of test July 1956

If Flowing Well: Measured discharge \_\_\_\_\_ g.p.m. on \_\_\_\_\_  
(Date)

Shut-in pressure at ground surface \_\_\_\_\_ lbs. per sq. in. on \_\_\_\_\_  
(Date)

Water is controlled by \_\_\_\_\_  
(Cap. valve, etc.)





Township 15c Range 3 East W.M.  
North

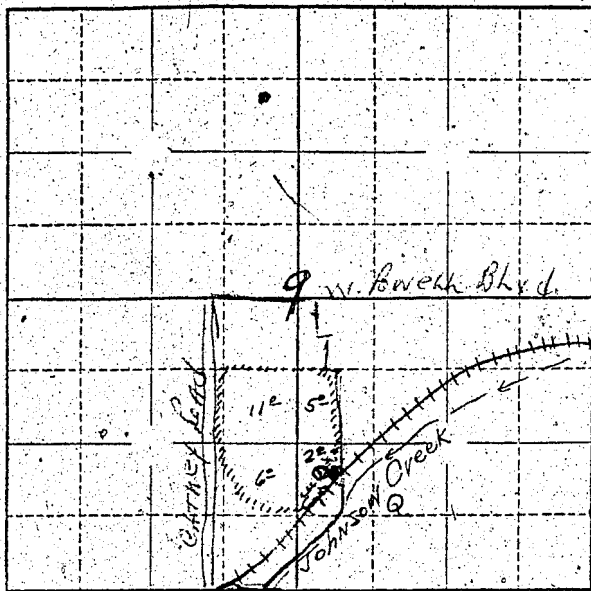

Locate well and acreage of irrigated land on plat.  
Scale: 2" = 1 Mile

STATE OF OREGON }  
County of Multnomah } ss.

I, Carl Heldean, being first duly sworn, do hereby certify that I have read the foregoing Registration Statement and that all of the items therein contained are true to the best of my knowledge and belief.

[Signature]  
(Signature of Registrant)

Subscribed and sworn to before me this 10 day of August, 1958

My commission expires Feb 24, 1959

[Signature]  
(Notary Public for Oregon)

(SEAL)

**CERTIFICATE OF REGISTRATION**

STATE OF OREGON }  
County of Marion } ss.

This is to certify that the foregoing Registration Statement was received in the office of the State Engineer on the 4 day of August, 1958, at 8:00 o'clock A. M. and has been duly recorded in said office in Book No. 16 of Registration Statements on page GR 3970

Witness my hand this 15<sup>th</sup> day of February, 1960.

[Signature]  
(State Engineer)

By \_\_\_\_\_ (Deputy)

\$500.

GR. 3970