

Registration Statement

OF CLAIMANT OF RIGHT TO APPROPRIATE GROUND WATER

TO THE STATE ENGINEER OF OREGON:

I, Clair J. Deertz

of R.F.D. 1, Box 345, Eugene, Oregon County of Lane

(Mailing address)

State of Oregon, do hereby make application for a certificate of registration as evidence of a right to appropriate ground water.

1. Source from which water is withdrawn is X1
(Flowing well, pump well, infiltration trench, or tunnel)

2. Location is: SE 1/4 Sec 29 Twp 17 S Rge 4 W
(Approximate distance and direction from nearest city or town)

and is more particularly described as follows:

(a) SE 1/4 BE 4
(Give distance and bearing to corner of section or other legal subdivision)

being within SE 1/4 BE 4 of Sec. 29 Twp. 17 S Rge. 4 W
(Smallest legal subdivision) (S. or S.) (E. or W.)

or (b) within limits of recorded-platted property, town or city:

in Lot _____ Block _____ of _____
(Name of plat or addition)

(If within city or town, give name)

County of _____

3. Construction Work was begun on 1945; was completed on _____
(Date) (Date)

and the ground water claimed was first used for the purposes set out below on _____
(Date)

since which time the water has been used _____
(Continuously or intermittently)

from 1945 to 1945
(Date) (Date)

4. Quantity of water claimed and used is _____ gallons per minute; _____ acre feet per year.

5. Purpose or Purposes for which water is used irrigation

(Domestic, irrigation, municipal, manufacturing, industrial, etc.)

6. Description of Well: Depth _____ feet. Type _____
(Dug or drilled)

diameter _____ inches. Elevation of ground at well site _____ feet, mean sea level.
(As near as known)

Depth to water table _____ feet.

7. Capacity of Well: _____ g.p.m. with _____ feet drawdown.

_____ g.p.m. with _____ feet drawdown.

Date of test _____

If Flowing Well: Measured discharge _____ g.p.m. on _____
(Date)

Shut-in pressure at ground surface _____ lbs. per sq. in. on _____
(Date)

Water is controlled by _____
(Cap, Valve, etc.)

8. Casing: (Give diameter, commercial specifications and depth below ground surface of each casing size.)

6 inch diameter from to feet
 6 inch diameter from to feet
 6 inch diameter from to feet
 6 inch diameter from to feet

Describe and show depth of shoe, plug, adapter, liner or other details:

9. Perforated Casings or Screens:

Perforated Casings 11/16" from to
 (Number per foot and size of perforations, or describe screen)
 Slotted from to
 from to
 from to

10. Log-of Well: (Describe each stratum or formation clearly, indicate if water bearing, and give thickness and depth as indicated.)

MATERIAL	Thickness (Feet)	Depth to Bottom (Feet)
10' S. S. B. topsoil		
10' Sand		
<p>Regarding your letter of 1/14/24 regarding the 4" perforated casing for the well at the corner of 1st St. and 1st Ave. in the 1st Ward, I am sorry to hear that there are no pumps in operation in the 1st Ward. I will be glad to have you contact me regarding the well and I will be glad to make the well and put in a pump.</p> <p>This casing is to be installed jointly by City of Eugene and the University of Oregon District.</p> <p>I am sure this information will be of great value to you and I am sure you will call me if you have any questions.</p> <p>Yours truly, C. J. Lecht</p>		

If log of well is not available, give name and address of driller.

11. Infiltration Trench: Covered or open

Dimensions: Length ft. Minimum depth ft. Maximum depth ft.

Bottom width ft. Discharge g.p.m. Date of test

12. Tunnel: Type of lining

Dimensions:
(Length, course, and cross sectional size)

Position of water bearing stratum with reference to portal of tunnel

Log of tunnel: (Preceding table for log of well may be used, if desired. Give footage from portal and character of materials, as pertinent.)

13. Pumping Equipment:

(a) Pump *NO Pump inst. 1955-1958* Capacity g.p.m.
(Make, type and size)

(b) Motor
(Type and horsepower)

14. Location of area irrigated or to be irrigated, or place of use if for purposes other than irrigation.

Township North or South	Range E. or W. of Willamette Meridian	Section	Forty-acre Tract	Number Acres To Be Irrigated	Date of Reclamation
175	R4W	37	NE 1/4	30	} 39 ⁰
175	R4W	37	NE 2/4	9	
175	R4W	37	SE 1/4	7	} 22 ⁰
175	R4W	37	SE 4/4	15	
				<u>61⁰</u> Total <u>61⁰</u>	
				<i>P. irrigated?</i>	
				61.0	

15. If the ground water supply is supplemental to an existing water supply, identification of any application for a permit, permit, certificate or adjudicated right to appropriate water made or held by the registrant.

Township 17S Range 4W W.M.
North

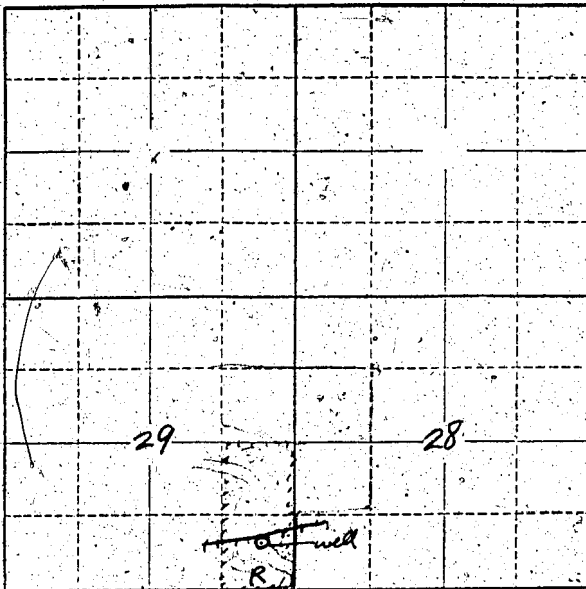

Locate well and acreage of irrigated land on plat.
Scale: 2" = 1 Mile

STATE OF OREGON

County of LANE,

ss.

I, Clair J. Daertz, being first duly sworn, do hereby certify that I have read the foregoing Registration Statement and that all of the items therein contained are true to the best of my knowledge and belief.

Clair J. Daertz
(Signature of Registrant)

Subscribed and sworn to before me this 2nd day of August, 1958

My commission expires 1/20/62

J. W. Buntle
(Notary Public)

(SEAL)

CERTIFICATE OF REGISTRATION

STATE OF OREGON

County of Marion

ss.

This is to certify that the foregoing Registration Statement was received in the office of the State Engineer on the 17th day of August, 1958, at 2:00 o'clock A. M. and has been duly recorded in said office in Book No. 17 of Registration Statements on page GR-4094

Witness my hand this 14th day of July, 1960

Lewis A. Stanley
(State Engineer)

By _____
(Deputy)

GR 4094

4/19/65