

# Registration Statement

## OF CLAIMANT OF RIGHT TO APPROPRIATE GROUND WATER

TO THE STATE ENGINEER OF OREGON:

I, 4

I, H. W. Carr  
of Rt. 3 Box 95 Canby County of Clackamas  
(Mailing address)

State of Oregon, do hereby make application for a certificate of registration as evidence of a right to appropriate ground water.

1. Source from which water is withdrawn is Pumps well  
(Flowing well, pump well, infiltration trench, or tunnel)

2. Location is: 2 miles from Canby Oregon  
(Approximate distance and direction from nearest city or town)

and is more particularly described as follows: 1500 feet east & 700 feet north from W 1/4 corner

(a) Part of E half of NW quarter of sec 9  
(Give distance and bearing to corner of section or other legal subdivision)

being within SE 1/4 of NW 1/4 of Sec. 9, Twp. 4S, Rge. 1E of W 1/4  
(Smallest legal subdivision) (N. or S.) (E. or W.)

or (b) within limits of recorded platted property, town or city:

in Lot \_\_\_\_\_, Block \_\_\_\_\_ of \_\_\_\_\_  
(Name of plat or addition)

County of \_\_\_\_\_  
(If within city or town, give name)

3. Construction Work was begun on July 48; was completed on Aug 48  
(Date) (Date)

and the ground water claimed was first used for the purposes set out below on Aug 48  
(Date)

since which time the water has been used intermittently  
(Continuously or Intermittently)

from 48 to 58  
(Date) (Date)

4. Quantity of water claimed and used is 40 gallons per minute; \_\_\_\_\_ acre feet per year

5. Purpose or Purposes for which water is used irrigates &c.

(Domestic, irrigation, municipal, manufacturing, industrial, etc.)

6. Description of Well: Depth 14 feet. Type Dug  
(Dug or drilled)

diameter 32 inches. Elevation of ground at well site \_\_\_\_\_ feet, mean sea level.  
(As near as known)

Depth to water table 12 ft feet.

7. Capacity of Well: \_\_\_\_\_ g.p.m. with \_\_\_\_\_ feet drawdown. Unlimited with no draw down  
\_\_\_\_\_ g.p.m. with \_\_\_\_\_ feet drawdown.

Date of test \_\_\_\_\_

If Flowing Well: Measured discharge \_\_\_\_\_ g.p.m. on \_\_\_\_\_  
(Date)

Shut-in pressure at ground surface \_\_\_\_\_ lbs. per sq. in. on \_\_\_\_\_  
(Date)

Water is controlled by \_\_\_\_\_  
(Cap, valve, etc.)

8. Casing: (Give diameter, commercial specifications and depth below ground surface of each casing size.)

*32* *inches* inch diameter *4 concrete tile* from ..... to ..... feet  
 ..... inch diameter ..... from ..... to ..... feet  
 ..... inch diameter ..... from ..... to ..... feet  
 ..... inch diameter ..... from ..... to ..... feet

Describe and show depth of shoe, plug, adapter, liner or other details: .....

9. Perforated Casings or Screens:

(Number per foot and size of perforations, or describe screen)

from ..... to .....

from ..... to .....

from ..... to .....

from ..... to .....

10. Log of Well: (Describe each stratum or formation clearly, indicate if water bearing, and give thickness and depth as indicated.)

MATERIAL	Thickness (Feet)	Depth to Bottom (Feet)
<i>3 ft down to gravel, big rock and gravel from 3 ft down</i>		

If log of well is not available, give name and address of driller. ....

11. Infiltration Trench: Covered or open .....

Dimensions: Length ..... ft. Minimum depth ..... ft. Maximum depth ..... ft.

Bottom width ..... ft. Discharge ..... g.p.m. Date of test .....

12. Tunnel: Type of lining .....

Dimensions: .....  
(Length, course, and cross sectional size)

Position of water bearing stratum with reference to portal of tunnel .....

Log of tunnel: (Preceding table for log of well may be used, if desired. Give footage from portal and character of materials, as pertinent.)

13. Pumping Equipment:

(a) Pump *Montgomery Ward* Capacity *40 test* g.p.m.  
(Make, type and size)

(b) Motor .....  
(Type and horsepower)

*We took this pump from this well and have it on the house well now*

14. Location of area irrigated or to be irrigated, or place of use if for purposes other than irrigation

Township North or South	Range E. or W. of Willamette Meridian	Section	<del>Acres</del>	Number Acres To Be Irrigated	Date of Reclamation
<i>Intend to buy a bigger pump.</i>					
<i>4S</i>	<i>1E</i>	<i>9</i>	<i>SE 1/4 of NW 1/4</i> <del><i>quarters</i></del>	<i>8 acres</i>	<i>1948</i>

15. If the ground water supply is supplemental to an existing water supply, identification of any application for a permit, permit, certificate or adjudicated right to appropriate water made or held by the registrant.

Township 15 Range 1E, W.M.  
North

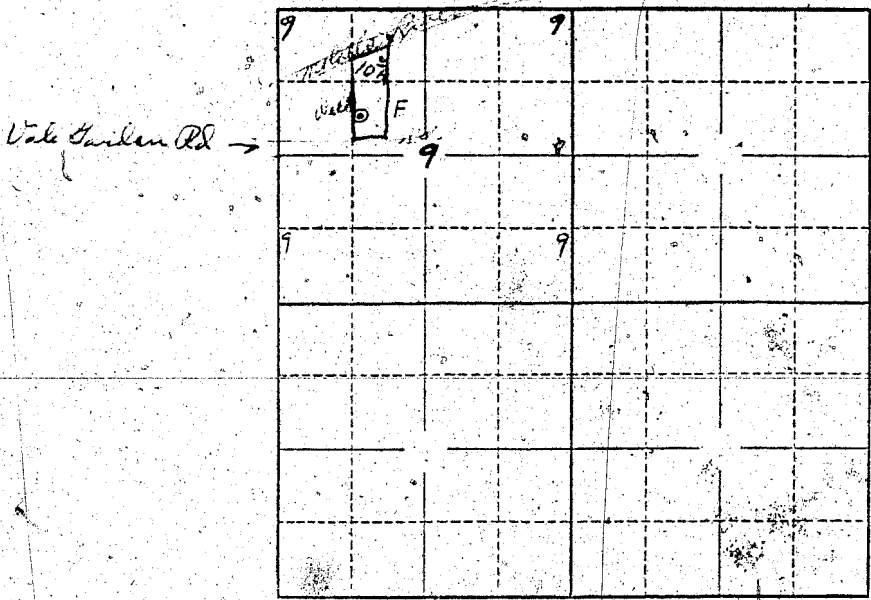

Locate well and acreage of irrigated land on plat.  
Scale: 2" = 1 Mile

STATE OF OREGON }  
County of CLACKAMAS } ss.

I, H. J. Carr, being first duly sworn, do hereby certify that I have read the foregoing Registration Statement and that all of the items therein contained are true to the best of my knowledge and belief.

H. J. Carr  
(Signature of Registrant)

Subscribed and sworn to before me this 2nd day of AUGUST, 1958

My commission expires APRIL 17, 1962

Wm. A. Stewart  
(Notary Public)

(SEAL)

**CERTIFICATE OF REGISTRATION**

STATE OF OREGON }  
County of Marion } ss.

This is to certify that the foregoing Registration Statement was received in the office of the State Engineer on the 4 day of August, 1958, at 8:00 o'clock A.M. and has been duly recorded in said office in Book No. 15 of Registration Statements on page GR-3603

Witness my hand this 15th day of September, 1959

Alvin A. Stanley  
(State Engineer)

\$15.00

By \_\_\_\_\_  
(Deputy)