

Well #1

Registration No. GR-3998

Certificate No. GR 3605

# Registration Statement

## OF CLAIMANT OF RIGHT TO APPROPRIATE GROUND WATER

TO THE STATE ENGINEER OF OREGON:

I, \_\_\_\_\_

of \_\_\_\_\_ County of \_\_\_\_\_  
(Mailing address)

State of \_\_\_\_\_, do hereby make application for a certificate of registration as evidence of a right to appropriate ground water.

1. Source from which water is withdrawn is \_\_\_\_\_ #1  
(Flowing well, pump well, infiltration trench, or tunnel)

2. Location is: \_\_\_\_\_  
(Approximate distance and direction from nearest city or town)

and is more particularly described as follows:

(a) \_\_\_\_\_ 45' \_\_\_\_\_  
(Give distance and bearing to corner of section or other legal subdivision)  
being within \_\_\_\_\_ of Sec. 7, Twp. 13 S, Rge. 4 W  
(Smallest legal subdivision) (or S.) (or W.)

or (b) within limits of recorded platted property, town or city:

in Lot \_\_\_\_\_ Block \_\_\_\_\_ of \_\_\_\_\_  
(Name of plat or addition)

County of \_\_\_\_\_  
(If within city or town, give name)

3. Construction Work was begun on \_\_\_\_\_, 1950; was completed on \_\_\_\_\_, 1950  
(Date) (Date)

and the ground water claimed was first used for the purposes set out below on \_\_\_\_\_, 1950  
(Date)

since which time the water has been used \_\_\_\_\_  
(Continuously or intermittently)

from \_\_\_\_\_, 1950 to present, 1950  
(Date) (Date)

4. Quantity of water claimed and used is 400 gallons per minute; 160 acre feet per year.

5. Purpose or Purposes for which water is used \_\_\_\_\_  
(Domestic, irrigation, municipal, manufacturing, industrial, etc.)

6. Description of Well: Depth 32 feet. Type \_\_\_\_\_  
(Dug or drilled)

diameter 6 inches. Elevation of ground at well site \_\_\_\_\_ feet, mean sea level.  
(As near as known)

Depth to water table 15 feet.

7. Capacity of Well: 500 g.p.m. with 20 feet drawdown.

\_\_\_\_\_ g.p.m. with \_\_\_\_\_ feet drawdown.

Date of test \_\_\_\_\_, 1951

If Flowing Well: Measured discharge \_\_\_\_\_ g.p.m. on \_\_\_\_\_  
(Date)

Shut-in pressure at ground surface \_\_\_\_\_ lbs. per sq. in. on \_\_\_\_\_  
(Date)

Water is controlled by \_\_\_\_\_  
(Cap, valve, etc.)





Township 13S Range 4W, W.M.  
North

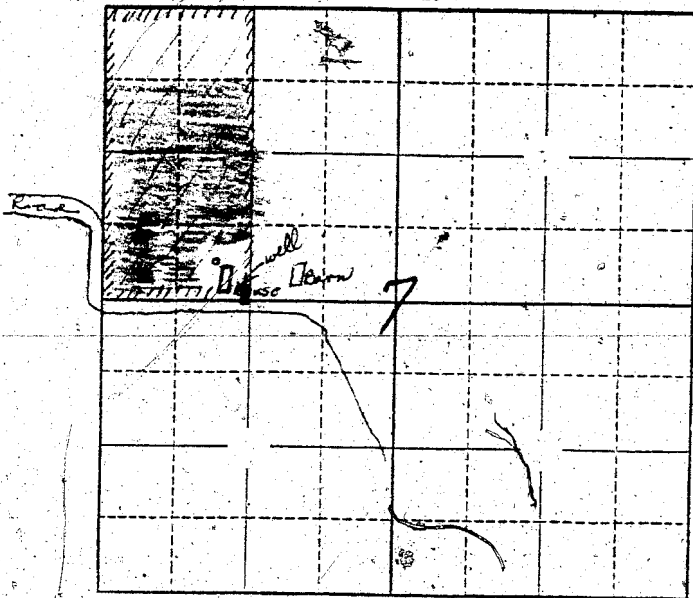

Locate well and acreage of irrigated land on plat.

Scale:  $\frac{1}{4}$ " = 1 Mile

STATE OF OREGON

County of Benton } ss.

I, Myrtle M. Mulkey, being first duly sworn, do hereby certify that I have read the foregoing Registration Statement and that all of the items therein contained are true to the best of my knowledge and belief.

Myrtle M. Mulkey  
(Signature of Registrant)

Subscribed and sworn to before me this 30 day of July, 1958

My commission expires 11-24-58

Earl Barker  
(Notary Public)

(SEAL)

**CERTIFICATE OF REGISTRATION**

STATE OF OREGON

County of Marion } ss.

This is to certify that the foregoing Registration Statement was received in the office of the State Engineer on the 4 day of August, 1958, at 8:00 o'clock A. M. and has been duly recorded in said office in Book No. 15 of Registration Statements on page GR-3605

Witness my hand this 15<sup>th</sup> day of September, 1959

Leota A. Stanley  
(State Engineer)

By \_\_\_\_\_  
(Deputy)

\$ 22.50

GR 3605