

RECEIVED
MAY 3 1955

Registration Statement

OF CLAIMANT OF RIGHT TO APPROPRIATE GROUND WATER

(Under Chapter 708, Oregon Laws 1955.)

TO THE STATE ENGINEER OF OREGON:

I, Robert P. Nixon and Emma M. Nixon, husband and wife
and Robert C. Nixon, a single man
of Forest Grove County of Washington

State of Oregon do hereby make application for a certificate of registration as evidence of a right to appropriate ground water.

1. Source from which water is withdrawn is dump well
(Flowing well, pump well, infiltration trench, or tunnel)

2. Location is: 5 miles SE Forest Grove Oregon
(Approximate distance and direction from nearest city or town)

and is more particularly described as follows:

(a) approx. 500 feet north of the N. line of Lot 32 Spring Hill farm,
and approximately 100 feet E. of the W. line of Sec. 20
(Give distance and bearing to corner of section or other legal subdivision)

being within NW 1/4 of Southwest 1/4 of Sec. 20, Twp. 1 S., Rge. 3 West
(Smallest legal subdivision) (N. or S.) (E. or W.)

or (b) within limits of recorded platted property, town or city:

in Lot _____, Block _____ of _____
(Name of plat or addition)

County of _____
(If within city or town, give name)

3. Construction Work was begun on approx. Oct. 15, 1954; was completed on May 3, 1955
(Date) (Date)

and the ground water claimed was first used for the purposes set out below on June 15, 1955
(Date)

since which time the water has been used continuously whenever needed
(Continuously or intermittently)

from June 15, 1955 present time
(Date) (Date)

4. Quantity of water claimed and used is 250 gallons per minute; 90 acre feet per year.

5. Purpose or Purposes for which water is used domestic and irrigation

(Domestic, irrigation, municipal, manufacturing, industrial, etc.)

6. Description of Well: Depth 285 feet. Type drilled
(Dug or drilled)

diameter 8 inches. Elevation of ground at well site approx. 600 feet feet, mean sea level.
(As near as known)

Depth to water table 180 ft. feet, static level.

7. Capacity of Well: 250 g.p.m. with approx. 30 ft feet drawdown.

_____ g.p.m. with _____ feet drawdown.

Date of test May 3, 1955

If Flowing Well: Measured discharge _____ g.p.m. on _____
(Date)

Shut-in pressure at ground surface _____ lbs. per sq. in. on _____
(Date)

Water is controlled by _____
(Cap, valve, etc.)

Township 1 S. Range 3 W. W.M.
North

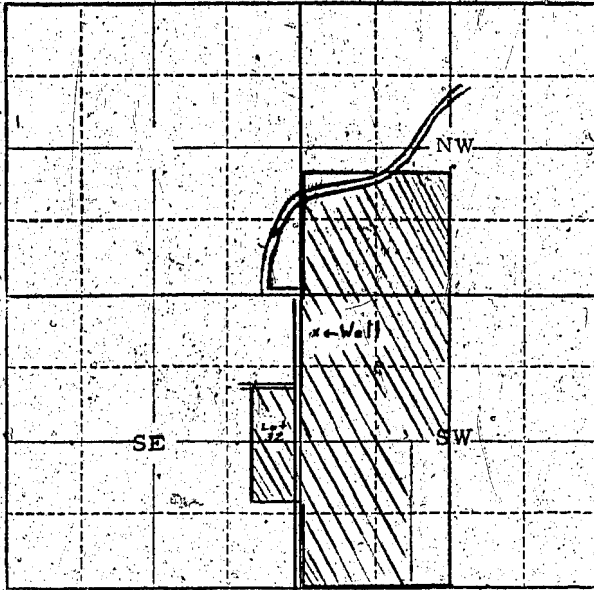

Property outlined in red belongs to petitioners.
Shaded area indicates area to be irrigated

Locate well and acreage of irrigated land on plat.
Scale: 2" = 1 Mile

STATE OF OREGON

County of Washington

SS.

I, Robert P. Nixon, of above named registrants, being first duly sworn, do hereby certify that I have read the foregoing Registration Statement and that all of the items therein contained are true to the best of my knowledge and belief.

Robert P. Nixon
(Signature of Registrant)

Subscribed and sworn to before me this 24 day of August, 1955

My commission expires Dec. 3, 1956

Edward P. Damp
(Notary Public)

(SEAL)

CERTIFICATE OF REGISTRATION

STATE OF OREGON

County of Marion

SS.

This is to certify that the foregoing Registration Statement was received in the office of the State Engineer on the 29th day of August, 1955, at 1:00 o'clock P.M. and has been duly recorded in said office in Book No. 1 of Registration Statements on page 3

Construction shall be completed by October 1, 1956, and the water completely applied to beneficial use by October 1, 1956

Witness my hand this 24th day of February, 1956

Lewis A. Stanley
(State Engineer)

By _____
(Deputy)