

# Registration Statement

## OF CLAIMANT OF RIGHT TO APPROPRIATE GROUND WATER

TO THE STATE ENGINEER OF OREGON:

of ELIGIO VALPRED A  
7525 SE Lake Road Milwaukie <sup>22</sup> County of Clatsop  
(Mailing address)

State of Oregon do hereby make application for a certificate of registration as evidence of a right to appropriate ground water.

1. Source from which water is withdrawn is PUMP WELL  
(Flowing well, pump well, infiltration trench, or tunnel)

2. Location is: 4 miles east of Milwaukie  
(Approximate distance and direction from nearest city or town)

and is more particularly described as follows:

(a) 1630' WEST and 2000' north of SE corner of Sec 5  
(Give distance and bearing to corner of section or other legal subdivision)

being within NW 1/4 of SE 1/4 of Sec. 5, Twp. 2 S, Rge. 2 E  
(Smallest legal subdivision) (of or S.) (E. or W.)

or (b) within limits of recorded platted property, town or city: \_\_\_\_\_

in Lot \_\_\_\_\_, Block \_\_\_\_\_ of \_\_\_\_\_  
(Name of plat or addition)  
County of \_\_\_\_\_  
(If within city or town, give name)

3. Construction Work was begun on 1943; was completed on May 1943  
(Date) (Date)

and the ground water claimed was first used for the purposes set out below on June 1943  
(Date)

since which time the water has been used intermittently  
(Continuously or intermittently)

from May to Oct  
(Date) (Date)

4. Quantity of water claimed and used is 55 gallons per minute; \_\_\_\_\_ acre feet per year.

5. Purpose or Purposes for which water is used, Irrigation

(Domestic, irrigation, municipal, manufacturing, industrial, etc.)

6. Description of Well: Depth 112 feet. Type Drilled  
(Dug or drilled)

diameter 8 inches. Elevation of ground at well site 50 feet, mean sea level.  
(As near as known)

Depth to water table \_\_\_\_\_ feet.

7. Capacity of Well: \_\_\_\_\_ g.p.m. with \_\_\_\_\_ feet drawdown.

\_\_\_\_\_ g.p.m. with \_\_\_\_\_ feet drawdown.

Date of test not tested

If Flowing Well: Measured discharge \_\_\_\_\_ g.p.m. on \_\_\_\_\_  
(Date)

Shut-in pressure at ground surface \_\_\_\_\_ lbs. per sq. in. on \_\_\_\_\_  
(Date)

Water is controlled by \_\_\_\_\_  
(Cap, valve, etc.)

**8. Casing:** (Give diameter, commercial specifications and depth below ground surface of each casing size.)

..... inch diameter ..... from ..... to ..... feet

..... inch diameter ..... from ..... to ..... feet

..... inch diameter ..... from ..... to ..... feet

..... inch diameter ..... from ..... to ..... feet

Describe and show depth of shoe, plug, adapter, liner or other details: .....

.....

.....

**9. Perforated Casings or Screens:**

..... from ..... to .....

(Number per foot and size of perforations, or describe screen)

..... from ..... to .....

..... from ..... to .....

..... from ..... to .....

**10. Log of Well:** (Describe each stratum or formation clearly, indicate if water bearing, and give thickness and depth as indicated.)

MATERIAL	Thickness (Feet)	Depth to Bottom (Feet)

If log of well is not available, give name and address of driller. STEINMAN Bros Drilling Co.  
 15112 S E McLaughlin Blvd Milwaukee

11. Infiltration Trench: Covered or open .....

Dimensions: Length ..... ft. Minimum depth ..... ft. Maximum depth ..... ft.

Bottom width ..... ft. Discharge ..... g.p.m. Date of test .....

12. Tunnel: Type of lining .....

Dimensions: .....  
(Length, course, and cross sectional size)

Position of water bearing stratum with reference to portal of tunnel .....

Log of tunnel: (Preceding table for log of well may be used, if desired. Give footage from portal and character of materials, as pertinent.)

13. Pumping Equipment:

(a) Pump Pomona Turbine 4" Capacity 55 g.p.m.  
(Make, type and size)

(b) Motor ELECTRIC 5 HP  
(Type and horsepower)

14. Location of area irrigated or to be irrigated, or place of use if for purposes other than irrigation.

Township North or South	Range E. or W. of Willamette Meridian	Section	Forty-acre Tract	Number Acres To Be Irrigated	Date of Reclamation
2 S	2 E	5	NW 1/4 of SE 1/4	4.0	1943
2 S	2 E	5	NE 1/4 of SE 1/4	6.0	1943
			Total	10.0	

15. If the ground water supply is supplemental to an existing water supply, identification of any application for a permit, permit, certificate or adjudicated right to appropriate water made or held by the registrant.

Township 2 S Range 2 E W.M.  
North

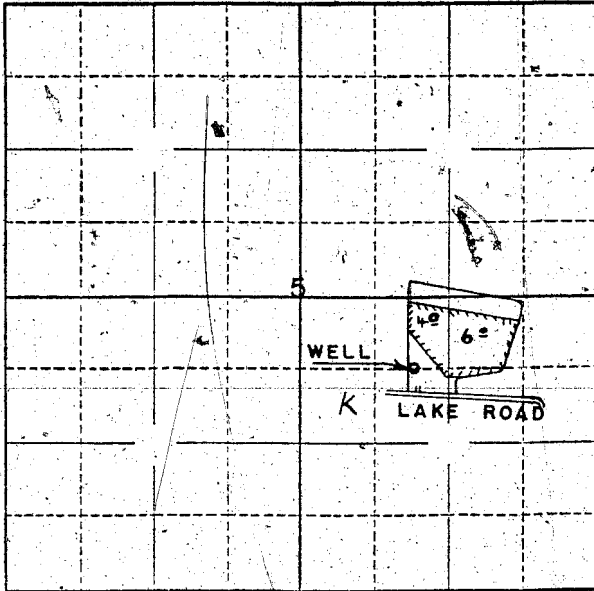

Locate well and acreage of irrigated land on plat.

Scale:  $\frac{1}{4}$ " = 1 Mile

STATE OF OREGON

County of MULT } ss.

I, ELIGIO VALPERRA being first duly sworn, do hereby certify that I have read the foregoing Registration Statement and that all of the items therein contained are true to the best of my knowledge and belief.

Eligio Valperra  
(Signature of Registrant)

Subscribed and sworn to before me this 1 day of Aug, 1956

My commission expires 5-13-59  
Virgil C. Lamb  
(Notary Public)

**CERTIFICATE OF REGISTRATION**

STATE OF OREGON } ss.  
County of Marion

This is to certify that the foregoing Registration Statement was received in the office of the State Engineer on the 4<sup>th</sup> day of August, 1956, at 1.00 o'clock A. M. and has been duly recorded in said office in Book No. 15 of Registration Statements on page GR 3613

Witness my hand this 15<sup>th</sup> day of September, 1959

Laura A. Stanley  
(State Engineer)

By \_\_\_\_\_ (Deputy)

\$15.00

GR **3613**