

Registration Statement

OF CLAIMANT OF RIGHT TO APPROPRIATE GROUND WATER

TO THE STATE ENGINEER OF OREGON:

I, Harold E. Rice
of Route 2 Box 272 Eugene County of Lane
(Mailing address)
State of Oregon, do hereby make application for a certificate of registration as evidence of a right to appropriate ground water.

1. Source from which water is withdrawn is pump well
(Flowing well, pump well, infiltration trench, or tunnel)

2. Location is: 4 mi. N.E. of Eugene, Oregon
(Approximate distance and direction from nearest city or town)

and is more particularly described as follows: 1950 feet east of 450 feet north from W/4 corner Section 15

(a) 37.99 chains East of N.W. corner of lands Donaldis & Sons, A.C. # 25, House North 13.50 chains to 1st well
(Give distance and bearing to corner of section or other legal subdivision)

being within Willaker 212 of Sec. 15, Twp. 17 S, Rge. 3 W
(Smallest legal subdivision) (N. or S.) (E. or W.)

or (b) within limits of recorded platted property, town or city:

in Lot _____, Block _____ of _____
(Name of plat or addition)

County of _____
(If within city or town, give name)

3. Construction Work was begun on May 1939; was completed on May 1939
(Date) (Date)

and the ground water claimed was first used for the purposes set out below on July 1939
(Date)

since which time the water has been used continuously
(Continuously or Intermittently)

from July 1939 to Aug. 1958
(Date) (Date)

4. Quantity of water claimed and used is 200 gallons per minute; 4 acre feet per year.

5. Purpose or Purposes for which water is used irrigation cankerly crops
(Domestic, irrigation, municipal, manufacturing, industrial, etc.)

6. Description of Well: Depth 18 feet. Type dug
(Dug or drilled)

diameter 36 inches. Elevation of ground at well site 120 feet, mean sea level.
(As near as known)

Depth to water table 12 feet.

7. Capacity of Well: 250 g.p.m. with 2 feet drawdown.
_____ g.p.m. with _____ feet drawdown.

Date of test _____

If Flowing Well: Measured discharge _____ g.p.m. on _____
(Date)

Shut-in pressure at ground surface _____ lbs. per sq. in. on _____
(Date)

Water is controlled by _____
(Cap, valve, etc.)

8. Casing: (Give diameter, commercial specifications and depth below ground surface of each casing size.)

..... inch diameter from to feet
 inch diameter from to feet
 inch diameter from to feet
 inch diameter from to feet

Describe and show depth of shoe, plug, adapter, liner or other details:

9. Perforated Casings or Screens:

..... from to

(Number per foot and size of perforations, or describe screen)

..... from to

..... from to

..... from to

10. Log of Well: (Describe each stratum or formation clearly, indicate if water bearing, and give thickness and depth as indicated.)

MATERIAL	Thickness (Feet)	Depth to Bottom (Feet)

If log of well is not available, give name and address of driller.

11. Infiltration Trench: Covered or open

Dimensions: Length _____ ft. Minimum depth _____ ft. Maximum depth _____ ft.

Bottom width _____ ft. Discharge _____ g.p.m. Date of test _____

12. Tunnel: Type of lining

Dimensions: _____
(Length, course, and cross sectional size)

Position of water bearing stratum with reference to portal of tunnel _____

Log of tunnel: (Preceding table for log of well may be used, if desired. Give footage from portal and character of materials, as pertinent.)

13. Pumping Equipment:

(a) Pump *F.M.* Capacity *220* g.p.m.
(Make, type and size)

(b) Motor *10 hp* *G.M.*
(Type and horsepower)

14. Location of area irrigated or to be irrigated, or place of use if for purposes other than irrigation.

Township North or South	Range E. or W. of Willamette Meridian	Section	Forty-acre Tract	Number Acres To Be Irrigated	Date of Reclamation
<i>17 S</i>	<i>3 W</i>	<i>15</i>		<i>16⁰ Total</i>	<i>May 1939</i>
<i>17 S</i>	<i>3 W</i>	<i>15</i>		<i>16⁰</i>	<i>Aug 1948</i>
<i>T17S</i>	<i>R3W</i>	<i>15</i>	<i>SE 1/4 of NW 1/4</i>	<i>6⁰</i>	<i>1939</i>
<i>"</i>	<i>"</i>	<i>"</i>	<i>NE 1/4 of SW 1/4</i>	<i>7⁰</i>	<i>"</i>
<i>"</i>	<i>"</i>	<i>"</i>	<i>NW 1/4 of SE 1/4</i>	<i>3⁰</i>	<i>"</i>
				<i>16⁰ Total</i>	<i>"</i>

15. If the ground water supply is supplemental to an existing water supply, identification of any application for a permit, permit, certificate or adjudicated right to appropriate water made or held by the registrant.

Township 17 S Range 3 W W.M.
North

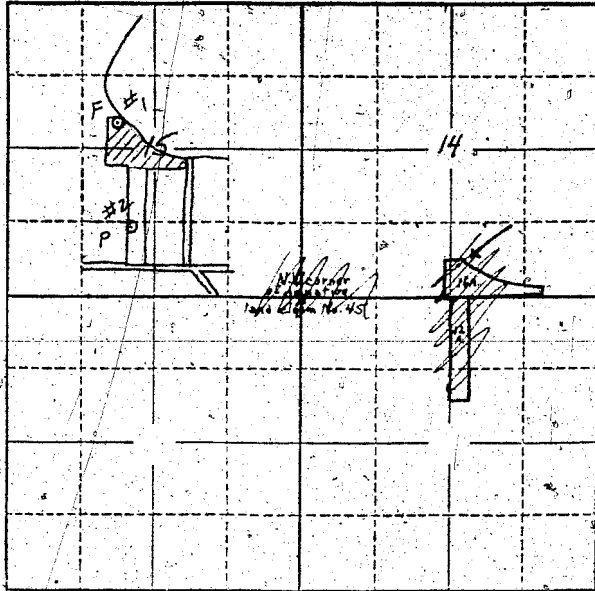

Locate well and acreage of irrigated land on plat.

Scale: 2" = 1 Mile

STATE OF OREGON

County of _____

SS.

I, _____, being first duly sworn, do hereby certify that I have read the foregoing Registration Statement and that all of the items therein contained are true to the best of my knowledge and belief.

(Signature of Registrant)

Subscribed and sworn to before me this 1st day of August, 1957

My commission expires _____

(Notary Public)

(SEAL)

CERTIFICATE OF REGISTRATION

STATE OF OREGON

County of Marion

SS.

This is to certify that the foregoing Registration Statement was received in the office of the State Engineer on the 4th day of August, 1957, at 2:00 o'clock A.M. and has been duly recorded in said office in Book No. 15 of Registration Statements on page OR 3614

Witness my hand this 15th day of September, 1959

(State Engineer)

By _____

(Deputy)

GR 3614