

Registration Statement

OF CLAIMANT OF RIGHT TO APPROPRIATE GROUND WATER

TO THE STATE ENGINEER OF OREGON:

I, Everett Grabeel

of Route 2, Box 97, Cornelius County of Washington
(Mailing address)

State of Oregon, do hereby make application for a certificate of registration as evidence of a right to appropriate ground water.

1. Source from which water is withdrawn is Pump well
(Flowing well, pump well, infiltration trench, or tunnel)

2. Location is: approximately one mile southeast of Cornelius, Oregon
(Approximate distance and direction from nearest city or town)

and is more particularly described as follows:

(a) Bears S. 14° E. 1775 feet from 1/4th corner on north line of Sec. 3, T1S, R3W
(Give distance and bearing to corner of section or other legal subdivision)

being within SW 1/4 of NE 1/4 of Sec. 3, Twp. 1 S, Rge. 3 W
(Smallest legal subdivision) (N. or S.) (E. or W.)

or (b) within limits of recorded platted property, town or city:

in Lot _____, Block _____ of _____
(Name of plat or addition)

County of _____
(If within city or town, give name)

3. Construction Work was begun on in 1950; was completed on in 1950
(Date) (Date)

and the ground water claimed was first used for the purposes set out below on in 1950
(Date)

since which time the water has been used intermittently
(Continuously or intermittently)

from May 15 to Sept. 15 every year to present time.
(Date) (Date)

4. Quantity of water claimed and used is 36 gallons per minute; unknown acre feet per year.

5. Purpose or Purposes for which water is used irrigation

(Domestic, irrigation, municipal, manufacturing, industrial, etc.)

6. Description of Well: Depth 53 feet. Type drilled
(Dug or drilled)

diameter 6 inches. Elevation of ground at well site Est. 200 feet, mean sea level.
(As near as known)

Depth to water table 8 feet.

7. Capacity of Well: 36 g.p.m. with about 20 feet drawdown.

_____ g.p.m. with _____ feet drawdown.

Date of test _____

If Flowing Well: Measured discharge _____ g.p.m. on _____
(Date)

Shut-in pressure at ground surface _____ lbs. per sq. in. on _____
(Date)

Water is controlled by _____
(Cap, valves, etc.)

Township 15 Range 3W, W.M.

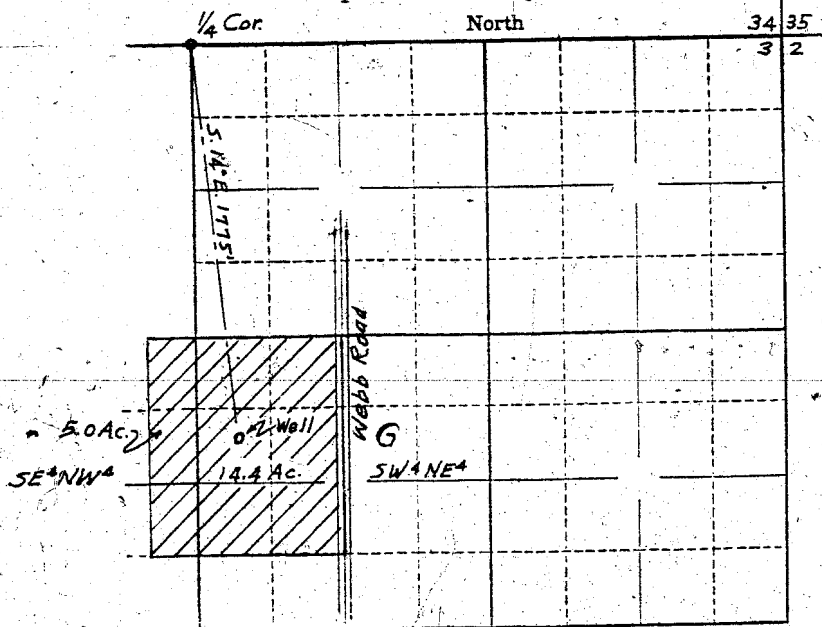

Locate well and acreage of irrigated land on plat.

Scale: $\frac{2''}{8''} = 1 \text{ Mile}$

STATE OF OREGON

County of Multnomah } ss.

I, Everett Grabeel, being first duly sworn, do hereby certify that I have read the foregoing Registration Statement and that all of the items therein contained are true to the best of my knowledge and belief.

Everett Grabeel
(Signature of Registrant)

Subscribed and sworn to before me this 30th day of July, 19 58.

My commission expires 2/10/61

Pauline
(Notary Public)

(SEAL)

CERTIFICATE OF REGISTRATION

STATE OF OREGON

County of Marion } ss.

This is to certify that the foregoing Registration Statement was received in the office of the State Engineer on the 4th day of August, 19 58, at 2:00 o'clock A.M. and has been duly recorded in said office in Book No. 15 of Registration Statements on page GR-3619

Witness my hand this 15th day of September, 19 59.

Lewis A. Stanley
(State Engineer)

By _____ (Deputy)

GR 3619

4/5.00