

RECEIVED
MAY 18 1958
STATE ENGINEER
SKELM OREGON

REGISTRATION NO. GR-4639
CERTIFICATE NO. GR-3640

Registration Statement

OF CLAIMANT OF RIGHT TO APPROPRIATE GROUND WATER

(Under Chapter 708, Oregon Laws 1955.)

TO THE STATE ENGINEER OF OREGON:

I, Eugene Chase and Sons, Route 2, Box 509
of Springfield County of Lane

State of Oregon, do hereby make application for a certificate of registration as evidence of a right to appropriate ground water.

1. Source from which water is withdrawn is Infiltration trench
(Flowing well, pump well, infiltration trench, or tunnel)
2. Location is: 2 1/2 Miles Southeast of Springfield
(Approximate distance and direction from nearest city or town)

and is more particularly described as follows:

(a) 3124.45 North 43° 56' East from the Southwest corner of the David L. Arthur
(Give distance and bearing to corner of section or other legal subdivision) D.L.C. # 83
being within N.W. 1/4 of the S.E. 1/4 of Sec. 5, Twp. 18 South, Rge. 2 West
(Smallest legal subdivision) (N. or S.) (E. or W.)

or (b) within limits of recorded, platted property, town or city:
in Lot _____ Block _____ of _____
(Name of plat or addition)
County of _____
(If within city or town, give name)

3. Construction Work was begun on 1948; was completed on 1950
(Date) (Date)
and the ground water claimed was first used for the purposes set out below on 1948
(Date)

since which time the water has been used intermittently
(Continuously or intermittently)
from June to October
(Date) (Date)

4. Quantity of water claimed and used is 800 gallons per minute; _____ acre feet per year.

5. Purpose or Purposes for which water is used Irrigation
(Domestic, irrigation, municipal, manufacturing, industrial, etc.)

6. Description of Well: Depth 8 feet. Type Dug
(Dug or drilled)
150 ft long 40 ft wide diameter _____ inches. Elevation of ground at well site 420 feet, mean sea level.
(As near as known)
Depth to water table 6 feet.

7. Capacity of Well: 2000 g.p.m. with 3 feet drawdown.
_____ g.p.m. with _____ feet drawdown.

Date of test _____
If Flowing Well: Measured discharge _____ g.p.m. on _____
(Date)
Shut-in pressure at ground surface _____ lbs. per sq. in. on _____
(Date)
Water is controlled by _____
(Cap. valve, etc.)

Township T18S Range R2W, W.M.

North

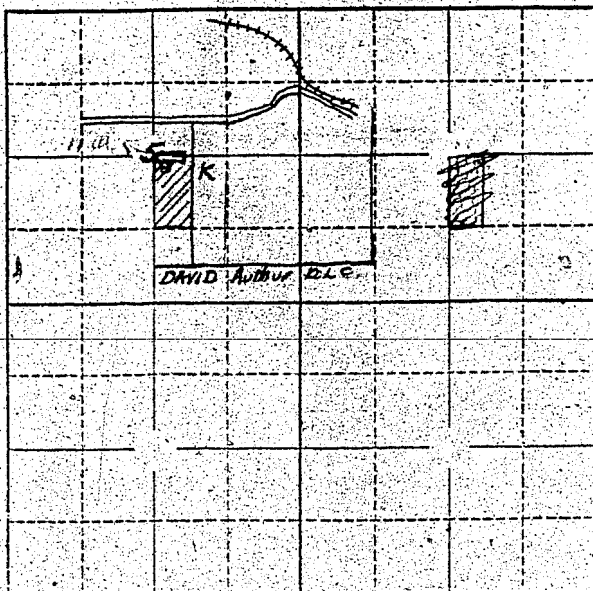

Locate well and acreage of irrigated land on plat.

Scale: 2" = 1 Mile

STATE OF OREGON

County of Lane

ss.

I, Eugene Orse, being first duly sworn, do hereby certify that I have read the foregoing Registration Statement and that all of the items therein contained are true to the best of my knowledge and belief.

Eugene Orse
 (Signature of Registrant)

Subscribed and sworn to before me this 1st day of May, 1958

My commission expires My Commission Expires Aug. 25, 1959

Helen L. Law
 (Notary Public)

(SEAL)

CERTIFICATE OF REGISTRATION

STATE OF OREGON

County of Marion

ss.

This is to certify that the foregoing Registration Statement was received in the office of the State Engineer on the 7th day of August, 1958, at 2:00 o'clock A.M. and has been duly recorded in said office in Book No. 15 of Registration Statements on page GR-3640

~~XX Construction shall be completed by 1958 and the water completely applied to beneficial use by 1958. XX~~

Witness my hand this 15th day of September, 1959

Lewis A. Stanley
 (State Engineer)

\$15.00

By GR-3640

(Deputy)