

RECEIVED
AUG 4 1958
STATE ENGINEER
SALEM, OREGON

Registration No. GR-4040
Certificate No. GR-3641

Registration Statement

OF CLAIMANT OF RIGHT TO APPROPRIATE GROUND WATER

TO THE STATE ENGINEER OF OREGON:

I, Clarence C. Milliers
of 1004 Mc Kenzie Highway, Springfield County of Lane
(Mailing address)
State of Oregon, do hereby make application for a certificate of registration as evidence of a right to appropriate ground water.

1. Source from which water is withdrawn is Pump Well
(Flowing well, pump well, infiltration trench, or tunnel)

2. Location is: 8 miles east of Springfield, Oregon
(Approximate distance and direction from nearest city or town)

and is more particularly described as follows:

(a) 1533 ft. North and 314 ft. east of West quarter Sec 32
(Give distance and bearing to corner of section or other legal subdivision)

being within NW 1/4 NWA of Sec. 32, Twp. 17 S, Rge. 1 W
(Smallest legal subdivision) (N. or S.) (E. or W.)

or (b) within limits of recorded platted property, town or city:

in Lot _____, Block _____ of _____
(Name of plat or addition)
County of _____
(If within city or town, give name)

3. Construction Work was begun on 1954; was completed on 1954
(Date) (Date)

and the ground water claimed was first used for the purposes set out below on 1954
(Date)

since which time the water has been used intermittently during season
(Continuously or intermittently)

from 1954 to Date
(Date) (Date)

4. Quantity of water claimed and used is 5.5 gallons per minute; _____ acre feet per year.
(to cap. pressure)

5. Purpose or Purposes for which water is used Irrigation

(Domestic, irrigation, municipal, manufacturing, industrial, etc.)

6. Description of Well: Depth 18 feet. Type Driven
(Dug or drilled)

diameter 2 inches. Elevation of ground at well site 600 feet, mean sea level.
(As near as known)

Depth to water table 12 feet.

7. Capacity of Well: _____ g.p.m. with _____ feet drawdown.

_____ g.p.m. with _____ feet drawdown.

Date of test _____

If Flowing Well: Measured discharge _____ g.p.m. on _____
(Date)

Shut-in pressure at ground surface _____ lbs. per sq. in. on _____
(Date)

Water is controlled by _____
(Cap. valve, etc.)

8. **Casing:** (Give diameter, commercial specifications and depth below ground surface of each casing size.)

..... inch diameter from to feet
 inch diameter from to feet
 inch diameter from to feet
 inch diameter from to feet

Describe and show depth of shoe, plug, adapter, liner or other details:

9. **Perforated Casings or Screens:**

(Number per foot and size of perforations, or describe screen)

..... from to
 from to
 from to
 from to

10. **Log of Well:** (Describe each stratum or formation clearly, indicate if water bearing, and give thickness and depth as indicated.)

MATERIAL	Thickness (Feet)	Depth to Bottom (Feet)

If log of well is not available, give name and address of driller.

11. Infiltration Trench: Covered or open

Dimensions: Length ft. Minimum depth ft. Maximum depth ft.

Bottom width ft. Discharge g.p.m. Date of test

12. Tunnel: Type of lining

Dimensions: (Length, course, and cross sectional size)

Position of water bearing stratum with reference to portal of tunnel

Log of tunnel: (Preceding table for log of well may be used, if desired. Give footage from portal and character of materials, as pertinent.)

13. Pumping Equipment:

(a) Pump Jet Capacity 15 g.p.m. (Make, type and size)

(b) Motor 3/4 HP (Type and horsepower)

14. Location of area irrigated or to be irrigated, or place of use if for purposes other than irrigation.

Township North or South	Range E. or W. of Willamette Meridian	Section	Forty-acre Tract	Number Acres To Be Irrigated	Date of Reclamation
17.5	1 W	32	NW 1/4 NW 1/4	1.0	1954

15. If the ground water supply is supplemental to an existing water supply, identification of any application for a permit, permit, certificate or adjudicated right to appropriate water made or held by the registrant.

Township 175 Range 1 W, W.M.

North

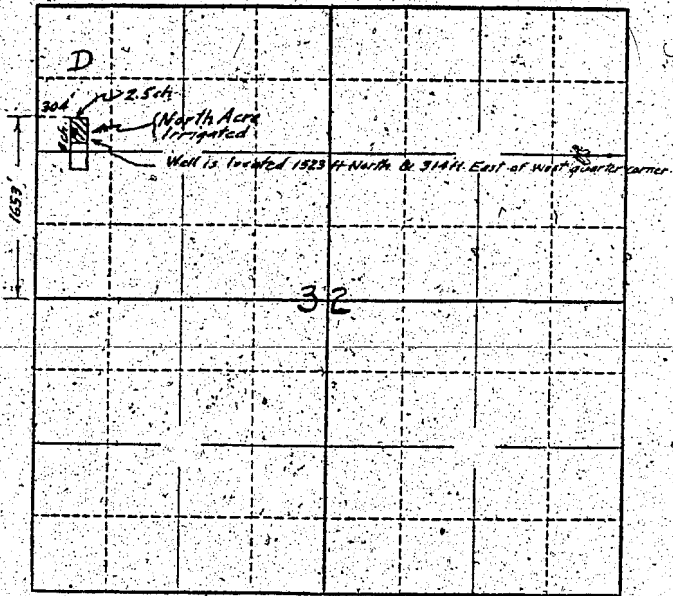

Locate well and acreage of irrigated land on plat.

Scale: $\frac{1}{4}$ - 1 Mile

STATE OF OREGON

County of Marion } ss.

I, James C. Miller, being first duly sworn, do hereby certify that I have read the foregoing Registration Statement and that all of the items therein contained are true to the best of my knowledge and belief.

James C. Miller
(Signature of Registrant)

Subscribed and sworn to before me this 3rd day of July, 1959

My commission expires
(Notary Public)

(SEAL)

CERTIFICATE OF REGISTRATION

STATE OF OREGON

County of Marion } ss.

This is to certify that the foregoing Registration Statement was received in the office of the State Engineer on the 4th day of August, 1959, at 7:00 o'clock A. M. and has been duly recorded in said office in Book No. 15 of Registration Statements on page GR-3611

Witness my hand this 15th day of September, 1959

Lewis A. Straley
(State Engineer)

By
(Deputy)

\$15.00