

RECEIVED  
AUG 1 1958  
STATE ENGINEER  
SALEM, OREGON

Registration No. GR-4050  
Certificate No. GR-3651

# Registration Statement

## OF CLAIMANT OF RIGHT TO APPROPRIATE GROUND WATER

TO THE STATE ENGINEER OF OREGON:

School District No. 94 of Washington County

of 7675 S. W. 170th Avenue, Beaverton County of Washington

(Mailing address)

State of Oregon, does hereby make application for a certificate of registration as evidence of a right to appropriate ground water.

1. Source from which water is withdrawn is pump well  
(Flowing well, pump well, infiltration trench, or tunnel)

2. Location is: Cooper Mountain School, 7675 S.W. 170th Ave, Beaverton, being approximately three miles southwest of Beaverton city center  
(Approximate distance and direction from nearest city or town)  
and is more particularly described as follows:

(a) 1500 feet northwest of the southeast corner of Section 19  
(Give distance and bearing to corner of section or other legal subdivision)

being within the SE 1/4 of the SE 1/4 of Sec. 19 Twp. 1 South Rge. 1 W.W.M.  
(Smallest legal subdivision) (N. or S.) (E. or W.)

or (b) within limits of recorded platted property, town or city:

in Lot \_\_\_\_\_, Block \_\_\_\_\_ of \_\_\_\_\_  
(Name of plat or addition)

County of \_\_\_\_\_  
(If within city or town, give name)

3. Construction Work was begun on Aug. 2, 1954 was completed on Sept. 9, 1954  
(Date) (Date)

and the ground water claimed was first used for the purposes set out below on Sept. 13, 1954  
(Date)

since which time the water has been used continuously. Present pump was installed in July, 1955.  
(Continuously or intermittently)  
from \_\_\_\_\_ to 1958  
(Date) (Date)

4. Quantity of water claimed and used is 50 gallons per minute; \_\_\_\_\_ acre feet per year.

5. Purpose or Purposes for which water is used School water supply and irrigation of school grounds. Also supply for emergency fire hydrant; pump has 1,000 gallon pressure tank.  
(Domestic, irrigation, municipal, manufacturing, industrial, etc.)

6. Description of Well: Depth 459 feet. Type Drilled  
(Dug or drilled)

diameter SIX inches. Elevation of ground at well site 350 feet, mean sea level.  
(As near as known)

Depth to water table 130 feet.

7. Capacity of Well: 55 g.p.m. with 119 feet drawdown.  
53.6 g.p.m. with 105 feet drawdown.  
15 g.p.m. with 30 feet drawdown.

Date of test Sept. 10, 11, 1954

If Flowing Well: Measured discharge \_\_\_\_\_ g.p.m. on \_\_\_\_\_  
(Date)

Shut-in pressure at ground surface \_\_\_\_\_ lbs. per sq. in. on \_\_\_\_\_  
(Date)

Water is controlled by \_\_\_\_\_  
(Cap, valve, etc.)





Township 1 South Range 1 West, W.M.  
North

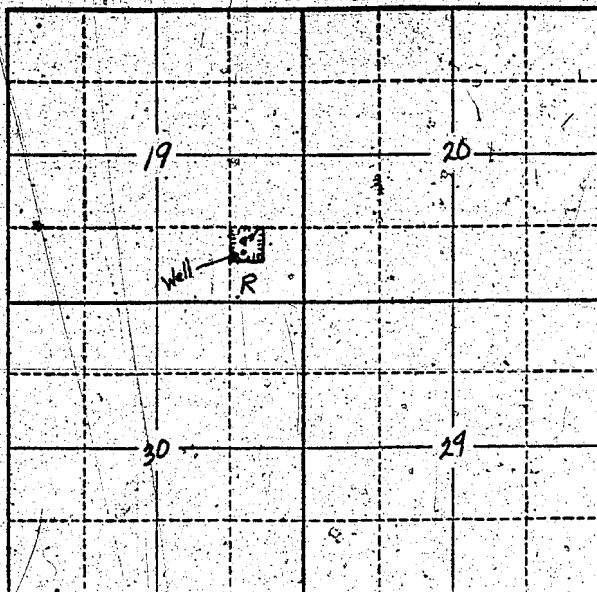

Well is under Southeast corner of school building.  
School grounds cover approximately 9 acres.

Locate well and acreage of irrigated land on plat.  
Scale: 2" = 1 Mile

STATE OF OREGON

County of Multnomah

School District No. 94 of Washington County,

I, Donald W. Wicher, Clerk of School District No. 94 of Washington County, being first duly sworn, do hereby certify that I have read the foregoing Registration Statement and that all of the items therein contained are true to the best of my knowledge and belief.

Donald W. Wicher  
(Signature of Registrant)

Subscribed and sworn to before me this 31st day of July, 1958.

My commission expires 8/7/60

[Signature]  
(Notary Public)

NOTARY PUBLIC FOR OREGON  
My Commission Expires Feb. 7, 1960

(SEAL)

CERTIFICATE OF REGISTRATION

STATE OF OREGON

County of Marion

This is to certify that the foregoing Registration Statement was received in the office of the State Engineer on the 4th day of August, 1958, at 2:00 o'clock A.M. and has been duly recorded in said office in Book No. 15 of Registration Statements on page GR 3651.

Witness my hand this 20th day of October, 1959

[Signature]  
(State Engineer)

By \_\_\_\_\_ (Deputy)

GR 3651

15.00