

Registration Statement

OF CLAIMANT OF RIGHT TO APPROPRIATE GROUND WATER

(Under Chapter 708, Oregon Laws 1955.)

TO THE STATE ENGINEER OF OREGON:

I, Emma M. Saxton

of Warren County of Columbia

State of Oregon, do hereby make application for a certificate of registration as evidence of a right to appropriate ground water.

1. Source from which water is withdrawn is Pump Well
(Flowing well, pump well, infiltration trench, or tunnel)

2. Location is: Two miles North of Warren
(Approximate distance and direction from nearest city or town)

and is more particularly described as follows:

(a) 105ft. South along line from North West corner of Tract 15, and 44ft. East to Well.
(Give distance and bearing to corner of section or other legal subdivision)
being within SW 1/4 of SW 1/4 of Sec. 8, Twp. 4N, Rge. 1W
(Smallest legal subdivision) (N. or S.) (E. or W.)

or (b) within limits of recorded platted property, town or city:

in Lot _____, Block _____ of _____
(Name of plat or addition)

County of _____
(If within city or town, give name)

3. Construction Work was begun on March 8, 1954; was completed on March 20, 1954
(Date) (Date)

and the ground water claimed was first used for the purposes set out below on May 1955
(Date)

since which time the water has been used Intermittently
(Continuously or intermittently)
Whenever houses are rented
from 1955 to Oct 1958
(Date) (Date)

4. Quantity of water claimed and used is 45 gallons per minute; _____ acre feet per year.

5. Purpose or Purposes for which water is used Group domestic purposes.
Eight Houses and possibly 10 more.
(Domestic, irrigation, municipal, manufacturing, industrial, etc.)

6. Description of Well: Depth 37 feet. Type Drilled
(Dug or drilled)
diameter 8 inches. Elevation of ground at well site 150 feet, mean sea level.
(As near as known)
Depth to water table 10 feet.

7. Capacity of Well: 45 g.p.m. with 55 feet drawdown.
_____ g.p.m. with _____ feet drawdown.

Date of test March 20, 1954

If Flowing Well: Measured discharge _____ g.p.m. on _____
(Date)

Shut-in pressure at ground surface _____ lbs. per sq. in. on _____
(Date)

Water is controlled by _____
(Cap, valve, etc.)

105ft. South along line from North West corner of Tract 15 and 44ft. East to Well.

Township 4N1 Range 1W, W.M.

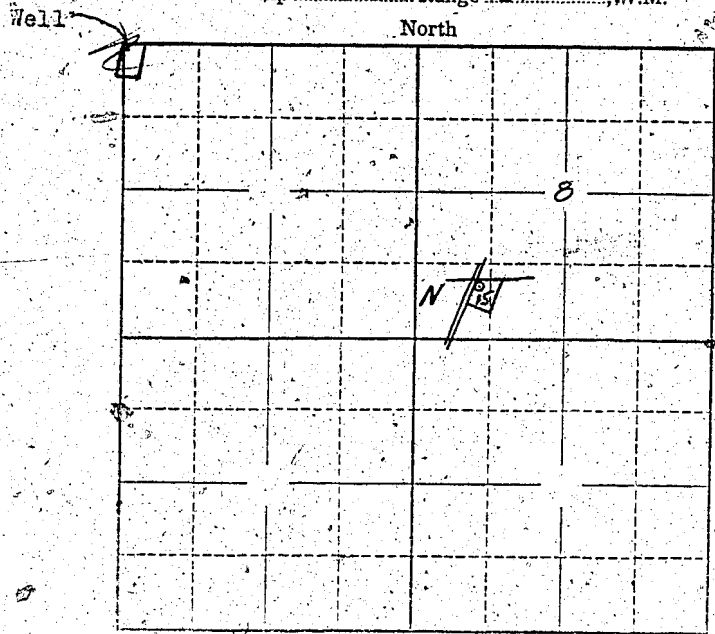

Locate well and acreage of irrigated land on plat.
Scale: 2" = 1 Mile

STATE OF OREGON }
County of Columbia } ss.

I, Emma M. Saxton, being first duly sworn, do hereby certify that I have read the foregoing Registration Statement and that all of the items therein contained are true to the best of my knowledge and belief.

Emma M. Saxton
(Signature of Registrant)

Subscribed and sworn to before me this 31st day of July, 1958.

My commission expires: May 13, 1962.

Gene L. Ruffel
(Notary Public)

(SEAL)

CERTIFICATE OF REGISTRATION

STATE OF OREGON }
County of Marion } ss.

This is to certify that the foregoing Registration Statement was received in the office of the State Engineer on the 4th day of August, 1958, at 8:00 o'clock A.M. and has been duly recorded in said office in Book No. 16 of Registration Statements on page GR-3897.

~~Construction shall be commenced on the above described property within 180 days of the date of this certificate.~~

Witness my hand this 4th day of December, 1959.

Wm. A. Stanley
(State Engineer)

#20.00

By _____ (Deputy)

GR-3897