

Registration Statement

OF CLAIMANT OF RIGHT TO APPROPRIATE GROUND WATER

TO THE STATE ENGINEER OF OREGON:

I, Hugh H. Marrell
of Old Hwy 99, Glendale, Oregon, County of Douglas
(Mailing address)

State of Oregon do hereby make application for a certificate of registration as evidence of a right to appropriate ground water.

1. Source from which water is withdrawn is a pump well
(Flowing well, pump well, infiltration trench, or tunnel)

2. Location is: approx. 6 miles NE of Glendale Oregon
(Approximate distance and direction from nearest city or town)

and is more particularly described as follows:

(a) 680 feet N. 55° W. ~~680~~ from corner of Sects. 19, 20, 29, 30
(Give distance and bearing to corner of section or other legal subdivision)

being within SE 1/4 of SE 1/4 of Sec. 19, Twp. 32 S., Rge. 5 W. 1/4 M.
(Smallest legal subdivision) (S. or S.) (E. or W.)

or (b) within limits of recorded platted property, town or city: _____

in Lot _____, Block _____ of _____
(Name of plat or addition)

County of _____
(If within city or town, give name)

3. Construction Work was begun on about 27 Apr 55; was completed on 1 May 1955
(Date) (Date)

and the ground water claimed was first used for the purposes set out below on 15 May 1955
(Date)

since which time the water has been used intermittently
(Continuously or intermittently)

from 15 May 1955 to present
(Date) (Date)

4. Quantity of water claimed and used is 300 gallons per minute; 150 acre feet per year.

5. Purpose or Purposes for which water is used irrigation

(Domestic, irrigation, municipal, manufacturing, industrial, etc.)

6. Description of Well: Depth 29 feet. Type drilled
(Dug or drilled)

diameter 12 inches. Elevation of ground at well site approx. 1395 feet, mean sea level.
(As near as known)

Depth to water table 6.5 feet.

7. Capacity of Well: 75 g.p.m. with 12 feet drawdown.

_____ g.p.m. with _____ feet drawdown.

Date of test approx 10 Aug 1955

If Flowing Well: Measured discharge _____ g.p.m. on _____
(Date)

Shut-in pressure at ground surface _____ lbs. per sq. in. on _____
(Date)

Water is controlled by _____
(Cap, valve, etc.)

If log of well is not available, give name and address of driller. Roy Coleman, Grants Pass, Oregon

11. Infiltration Trench: Covered or open _____
 Dimensions: Length _____ ft. Minimum depth _____ ft. Maximum depth _____ ft.
 Bottom width _____ ft. Discharge _____ g.p.m. Date of test _____

12. Tunnel: Type of lining _____
 Dimensions: _____
(Length, course, and cross sectional size)
 Position of water bearing stratum with reference to portal of tunnel _____

Log of tunnel: (Preceding table for log of well may be used, if desired. Give footage from portal and character of materials, as pertinent.)

13. Pumping Equipment: none installed at well at present time.
 (a) Pump _____ Capacity _____ g.p.m.
(Make, type and size)
 (b) Motor _____
(Type and horsepower)

14. Location of area irrigated or to be irrigated, or place of use if for purposes other than irrigation.

Township North or South	Range E. or W. of Willamette Meridian	Section	Forty-acre Tract	Number Acres To Be Irrigated	Date of Reclamation
32 S.	5 W.	19	SE 1/4 of SE 1/4	5	1955
"	"	"	NE 1/4 of SE 1/4	25	
"	"	20	SW 1/4 of SW 1/4	20	
"	"	20	NW 1/4 of SW 1/4	5	
Total				55 ac.	1876 believed about 1876

15. If the ground water supply is supplemental to an existing water supply, identification of any application for a permit, permit, certificate or adjudicated right to appropriate water made or held by the registrant.
Water Right, Nichols - 1 November 1926, State Water Rt. Cert. Vol. 7, Page 6677, & later changed to pumping.

Township 32 S Range 5 W, W.M.
North

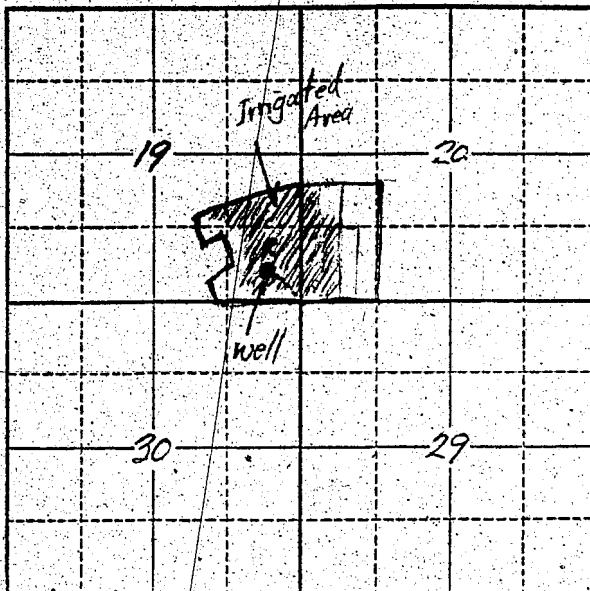

Locate well and acreage of irrigated land on plat.
Scale: 2" = 1 Mile

STATE OF OREGON

County of Tangier } ss.

I, George W. Marshall, being first duly sworn, do hereby certify that I have read the foregoing Registration Statement and that all of the items therein contained are true to the best of my knowledge and belief.

George W. Marshall
(Signature of Registrant)

Subscribed and sworn to before me this 20th day of August, 1959

My commission expires Dec 15 1958 George W. Marshall
(Notary Public)

(SEAL)

CERTIFICATE OF REGISTRATION

STATE OF OREGON } ss.
County of Marion

This is to certify that the foregoing Registration Statement was received in the office of the State Engineer on the 4th day of August, 1959, at 8:00 o'clock A. M. and has been duly recorded in said office in Book No. 15 of Registration Statements on page GR-3658

Witness my hand this 20th day of October, 1959

Lewis A. Stanley
(State Engineer)

\$18.75

By _____ (Deputy)

GR 3658