

RECEIVED
AUG 4 1958
STATE ENGINEER
SALEM, OREGON

Registration No. GR - 4060
Certificate No. GR - 2895

Registration Statement

OF CLAIMANT OF RIGHT TO APPROPRIATE GROUND WATER

TO THE STATE ENGINEER OF OREGON:

I, Malin Municipal Water System (City of Malin)
of Malin, Oregon County of Klamath
(Mailing address)
State of Oregon, do hereby make application for a certificate of registration as evidence of a right to appropriate ground water.

1. Source from which water is withdrawn is Pump Well
(Flowing well, pump well, infiltration trench, or tunnel)
2. Location is: In the City of Malin, Oregon
(Approximate distance and direction from nearest city or town)

and is more particularly described as follows:

(a) 75° 55' E, 685 ft. 9 1/2 inches from 1/2 corner Sec. 15, 16
(Give distance and bearing to corner of section or other legal subdivision)
being within NW 1/4 of the SW 1/4 of Sec. 15, Twp. 41 S, Rge. 12E
(Smallest legal subdivision) (N. or S.) (E. or W.)

or (b) within limits of recorded platted property, town or city:
in Lot 3, Block C of Supplemental Plat
(Name of plat or addition)
Malin County of Klamath
(If within city or town, give name)

3. Construction Work was begun on Oct. 1931; was completed on 1931
(Date) (Date)
and the ground water claimed was first used for the purposes set out below on 1931
(Date)
since which time the water has been used intermittently
(Continuously or intermittently)
from 1937 to 1958
(Date) (Date)

4. Quantity of water claimed and used is 350 gallons per minute; acre feet per year.

5. Purpose or Purposes for which water is used Municipal, City of Malin,
(Domestic, irrigation, municipal, manufacturing, industrial, etc.)

6. Description of Well: Depth 320 feet. Type Drilled
(Dug or drilled)
diameter 8 inches. Elevation of ground at well site 4200 feet, mean sea level.
(As near as known)
Depth to water table 21 feet.

7. Capacity of Well: g.p.m. with feet drawdown.
 g.p.m. with feet drawdown.

Date of test

If Flowing Well: Measured discharge g.p.m. on
(Date)

Shut-in pressure at ground surface lbs. per sq. in. on
(Date)

Water is controlled by
(Cap, valve, etc.)

8. **Casing:** (Give diameter, commercial specifications and depth below ground surface of each casing size.)

8 inch diameter from 0 to 100 feet
 inch diameter from to feet
 inch diameter from to feet
 inch diameter from to feet

Describe and show depth of shoe, plug, adapter, liner or other details:

.....

.....

9. **Perforated Casings or Screens:**

..... from to
 (Number per foot and size of perforations, or describe screen)
 from to
 from to
 from to

10. **Log of Well:** (Describe each stratum or formation clearly, indicate if water bearing, and give thickness and depth as indicated.)

MATERIAL	Thickness (Feet)	Depth to Bottom (Feet)
Soil	5	5
Rocks intermingled with Sand & Clay layers, caves readily	95	100
Lava rock and stratas of Honeycomb Lava Rock	270	370
Heavy black water sand	10	380

If log of well is not available, give name and address of driller.

11. Infiltration Trench: Covered or open

Dimensions: Length ft. Minimum depth ft. Maximum depth ft.

Bottom width ft. Discharge g.p.m. Date of test

12. Tunnel: Type of lining

Dimensions:
(Length, course, and cross sectional size)

Position of water bearing stratum with reference to portal of tunnel

Log of tunnel: (Preceding table for log of well may be used, if desired. Give footage from portal and character of materials, as pertinent.)

13. Pumping Equipment:

(a) Pump Beerless Pump, 10-HP, Type-GF4 Capacity g.p.m.
(Make, type and size)

(b) Motor U. S. Motor, 10 HP, Type CFU
(Type and horsepower)

14. Location of area irrigated or to be irrigated, or place of use if for purposes other than irrigation.

Township North or South	Range E. or W. of Williams Meridian	Section	Forty-acre Tract	Number Acres To Be Irrigated	Date of Reclamation
41 S	12E	SW $\frac{1}{4}$	of the NW $\frac{1}{4}$ of Sec. 15	Municipal	1931
41 S	12 E	NW $\frac{1}{4}$	of the SW $\frac{1}{4}$ of Sec. 15	"	"
41 S	12 E	SE $\frac{1}{4}$	of the NE $\frac{1}{4}$ of Sec. 16	"	"
41 S	12 E	NE $\frac{1}{4}$	of the SE $\frac{1}{4}$ of Sec. 16	"	"

15. If the ground water supply is supplemental to an existing water supply, identification of any application for a permit, permit, certificate or adjudicated right to appropriate water made or held by the registrant.

Township 41 S Range 12 E, W.M.

Sec 16 North Sec 15

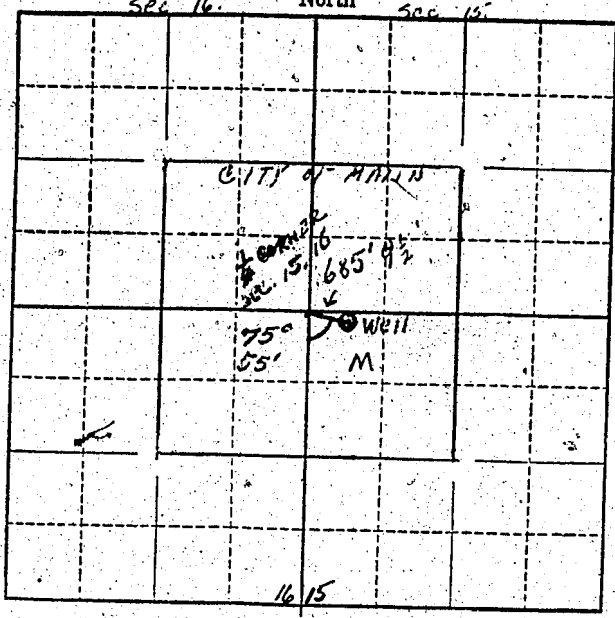

Locate well and acreage of irrigated land on plat.

Scale: 1" = 1 Mile

STATE OF OREGON

County of Klamath

Recorder for Malin, Oregon

I, Ival C. Taylor, the City, being first duly sworn, do hereby certify that I have read the foregoing Registration Statement and that all of the items therein contained are true to the best of my knowledge and belief.

Ival C. Taylor
(Signature of Registrant)

Subscribed and sworn to before me this 29th day of July, 1958

My commission expires Aug. 3, 1958

Howard S. Taylor
(Notary Public)

(SEAL)

CERTIFICATE OF REGISTRATION

STATE OF OREGON

County of Marion

This is to certify that the foregoing Registration Statement was received in the office of the State Engineer on the 4th day of August, 1958, at 2.00 o'clock A.M. and has been duly recorded in said office in Book No. 12 of Registration Statements on page GR-2895

Witness my hand this 25th day of May, 1959

Laura A. Stanley
(State Engineer)

By _____ (Deputy)

\$ 20.00

GR - 2895