

RECEIVED
AUG 4 1958
STATE ENGINEER
SALEM, OREGON

Registration No. GR 4069

Certificate No. GR 3666

Registration Statement

OF CLAIMANT OF RIGHT TO APPROPRIATE GROUND WATER

TO THE STATE ENGINEER OF OREGON:

I, Arnon & Kathryn LeFlore
of Rt 3 Box 304 Milton-Freewater County of Umatilla

State of Oregon, do hereby make application for a certificate of registration as evidence of a right to appropriate ground water.

1. Source from which water is withdrawn is Pump Well
(Flowing well, pump well, infiltration trench, or tunnel)
2. Location is: 2 1/2 miles N Milton-Freewater
(Approximate distance and direction from nearest city or town)

and is more particularly described as follows:

- (a) 320' E & 30' N from SW corner of Sec 26
(Give distance and bearing to corner of section or other legal subdivision)
being within SE⁴ of SW⁴ of SW⁴ of Sec. 26, Twp. 6N, Rge. 35E
(Smallest legal subdivision) (N. or S.) (E. or W.)
- (b) within limits of recorded platted property, town or city:

In Lot _____, Block _____ of _____
(Name of plat or addition)
County of _____
(If within city or town, give name)

3. Construction Work was begun on unt. prior 1927; was completed on unt. prior 1927
(Date) (Date)
and the ground water claimed was first used for the purposes set out below on prior 1927
(Date)
since which time the water has been used continuously
(Continuously or Intermittently)
from prior 1927 to 1958
(Date) (Date)

4. Quantity of water claimed and used is 120 gallons per minute; 24 acre feet per year.

5. Purpose or Purposes for which water is used Irrigation
(Domestic, irrigation, municipal, manufacturing, industrial, etc.)

6. Description of Well: Depth 9.8 feet. Type Dug 4.8' Drilled 5.0'
(Dug or drilled)
diameter 8" inches. Elevation of ground at well site 875 feet, mean sea level.
(As near as known)
Depth to water table 30 feet.

7. Capacity of Well: _____ g.p.m. with _____ feet drawdown.
_____ g.p.m. with _____ feet drawdown.

Date of test No Test

If Flowing Well: Measured discharge _____ g.p.m. on _____
(Date)

Shut-in pressure at ground surface _____ lbs. per sq. in. on _____
(Date)

Water is controlled by _____
(Cap, valve, etc.)

8. Casing: (Give diameter, commercial specifications and depth below ground surface of each casing size.)

7.2 inch diameter Concrete from 0 to 24 feet
8 inch diameter Steel from 46 to Not known feet
inch diameter from to feet
inch diameter from to feet

Describe and show depth of shoe, plug, adapter, liner or other details:

9. Perforated Casings or Screens:

No Information from to
(Number per foot and size of perforations, or describe screen)
from to
from to
from to

10. Log of Well: (Describe each stratum or formation clearly; indicate if water bearing, and give thickness and depth as indicated.)

No Information

MATERIAL	Thickness (Feet)	Depth to Bottom (Feet)

If log of well is not available, give name and address of driller. Not known

11. Infiltration Trench: Covered or open _____

Dimensions: Length _____ ft. Minimum depth _____ ft. Maximum depth _____ ft.

Bottom width _____ ft. Discharge _____ g.p.m. Date of test _____

12. Tunnel: Type of lining _____

Dimensions: _____
(Length, course, and cross sectional size)

Position of water bearing stratum with reference to portal of tunnel _____

Log of tunnel: (Preceding table for log of well may be used, if desired. Give footage from portal and character of materials, as pertinent.)

13. Pumping Equipment:

(a) Pump turbine-coop - 3" Capacity 120 g.p.m.
(Make, type and size)

(b) Motor 3 Hp Elec.
(Type and horsepower)

14. Location of area irrigated or to be irrigated, or place of use if for purposes other than irrigation.

Township North or South	Range E. or W. of Wilkesite Meridian	Section	Forty-acre Tract	Number Acres To Be Irrigated	Date of Reclamation
6N	35E	26	SW4 of SW4	8%	June 1927

15. If the ground water supply is supplemental to an existing water supply, identification of any application for a permit, permit, certificate or adjudicated right to appropriate water made or held by the registrant.
right on Little Wells Wells river

Township 6N Range 35E W.M.
North

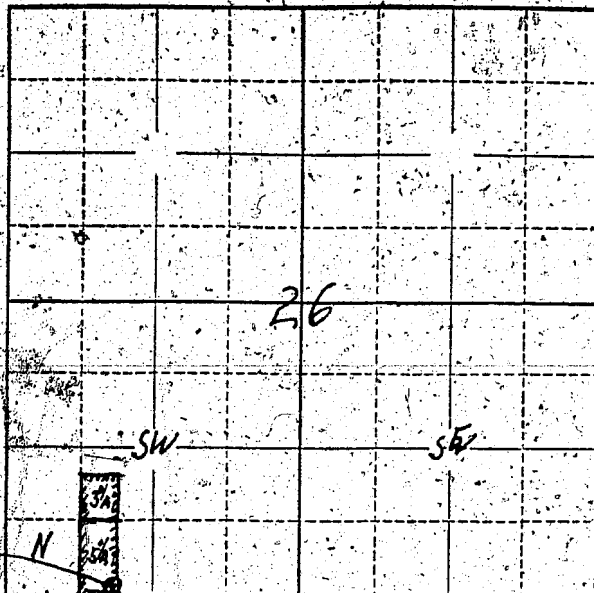

Well location
320' E + 30' N
from SW corner
of Sec 26

Locate well and acreage of irrigated land on plat.
Scale: 2" = 1 Mile

STATE OF OREGON

County of Umatilla } ss.

I, Kathryn LaFore, being first duly sworn, do hereby certify that I have read the foregoing Registration Statement and that all of the items therein contained are true to the best of my knowledge and belief.

Kathryn LaFore
(Signature of Registrant)

Subscribed and sworn to before me this 2nd day of August, 1958

My commission expires October 6th, 1960

D. H. Daddi
(Notary Public) for Oregon

(SEAL)

CERTIFICATE OF REGISTRATION

STATE OF OREGON

County of Marion } ss.

This is to certify that the foregoing Registration Statement was received in the office of the State Engineer on the 4th day of August, 1958, at 2:00 o'clock P. M. and has been duly recorded in said office in Book No. 15 of Registration Statements on page GR-3666

Witness my hand this 20th day of October, 1959

\$15.00

Laura A. Stanley
(State Engineer)

By _____ (Deputy)

GR-3666