

Township 16 S Range 4 W, W.M.
North

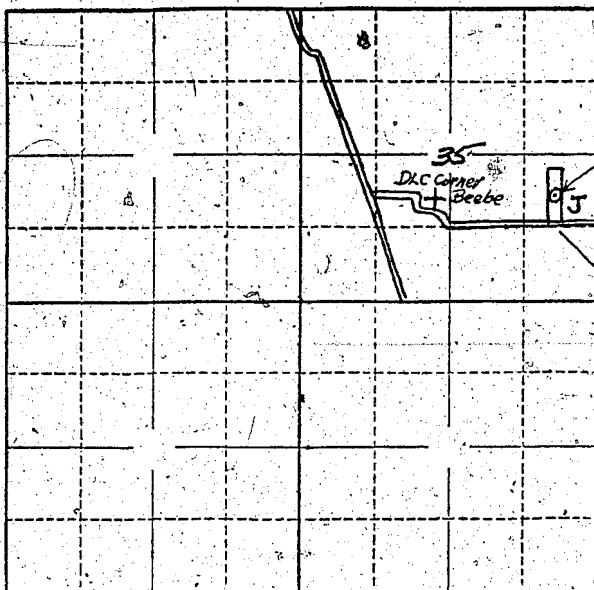

208.3
208.3
well
oil of 6
acres
irrigated
approximately
553,000 cu ft
per year
located in center
land

Locate well and acreage of irrigated land on plat.
Scale: 2" = 1 Mile

STATE OF OREGON
County of Lane } ss.

I, Edith K. Carr, being first duly sworn, do hereby certify that I have read the foregoing Registration Statement and that all of the items therein contained are true to the best of my knowledge and belief.

Edith K. Carr
Signature of Registrant

Subscribed and sworn to before me this 2nd day of August, 1958

My commission expires June 2, 1961

[Signature]
(Notary Public)

(SEAL)

CERTIFICATE OF REGISTRATION

STATE OF OREGON } ss.
County of Marion

This is to certify that the foregoing Registration Statement was received in the office of the State Engineer on the 2nd day of August, 1958, at 12:00 o'clock P.M. and has been duly recorded in said office in Book No. 16 of Registration Statements on page GR-4029

Witness my hand this 11th day of April, 1960.

[Signature]
(State Engineer)

By _____
(Deputy)

\$15.00

GR 4029