

RECEIVED
AUG 4 1958
STATE ENGINEER
SALEM, OREGON

Registration Statement

OF CLAIMANT OF RIGHT TO APPROPRIATE GROUND WATER

TO THE STATE ENGINEER OF OREGON:

I, LUIGI ENZET

of Route 1, Box 7, A DAYTON County of YAMHILL
(Mailing address)

State of OREGON, do hereby make application for a certificate of registration as evidence of a right to appropriate ground water.

1. Source from which water is withdrawn is BURT WELL
(Flowing well, pump well, infiltration trench, or tunnel)

2. Location is: On Road 233, 405 30 Ft S W of City Limits of Dayton
(Approximate distance and direction from nearest city or town)

and is more particularly described as follows:

(a) 20 Ft S. and 7 St-SE of the NE Corner of Lot 71
(Give distance and bearing to corner of section or other legal subdivision)

being within NE 1/4 of NW 1/4 of Sec. 20, Twp. 4S, Rge. 3W
(Smallest legal subdivision) (N. or S.) (E. or W.)

or (b) within limits of recorded platted property, town or city:

in Lot 9, Block 10 of Lippincott's Second Addition to the City of Dayton
(Name of plat or addition)
County of Yamhill but not within City Limits
(If within city or town, give name)

3. Construction Work was begun on 1952; was completed on 1952
(Date) (Date)

and the ground water claimed was first used for the purposes set out below on 1952
(Date)

since which time the water has been used Continuously
(Continuously or intermittently)

from 1952 to July 31/58
(Date) (Date)

4. Quantity of water claimed and used is 15.00 gallons per minute, not known acre feet per year.

5. Purpose or Purposes for which water is used (exempt) Irrigation
(Domestic, irrigation, municipal, manufacturing, industrial, etc.)

6. Description of Well: Depth test 65 feet. Type drilled
(Dug or drilled)

diameter 8 casing inches. Elevation of ground at well site unknown feet, mean sea level.
(As near as known)

Depth to water table not known feet.

7. Capacity of Well: not known g.p.m. with not known feet drawdown.

not known g.p.m. with not known feet drawdown.

Date of test not tested

If Flowing Well: Measured discharge not known g.p.m. on not known (Date)

Shut-in pressure at ground surface not known lbs. per sq. in. on not known (Date)

Water is controlled by not known
(Cap, valve, etc.)

Township 45 Range 34 W.M.
North

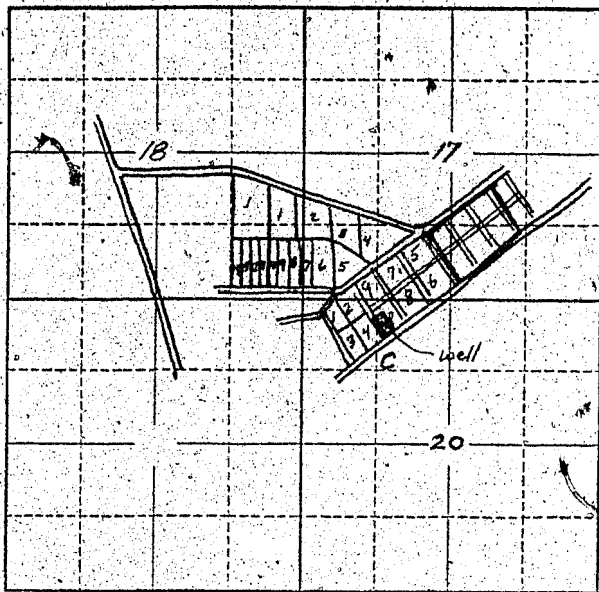

Locate well and acreage of irrigated land on plat.
Scale: 2" = 1 Mile

STATE OF OREGON

County of Marion

ss.

I, LUCIEN BAZZ, being first duly sworn, do hereby certify that I have read the foregoing Registration Statement and that all of the items therein contained are true to the best of my knowledge and belief.

Lucien Bazz
(Signature of Registrant)

Subscribed and sworn to before me this 15th day of JULY, 1959.

My commission expires 12/29/59

Evelyn W. Macy
(Notary Public)

(SEAL)

CERTIFICATE OF REGISTRATION

STATE OF OREGON

County of Marion

ss.

This is to certify that the foregoing Registration Statement was received in the office of the State Engineer on the 4 day of August, 1959, at 8:00 o'clock A. M. and has been duly recorded in said office in Book No. 16 of Registration Statements on page GR-3953.

Witness my hand this 15th day of February, 1960.

Lewis A. Stanley
(State Engineer)

By _____ (Deputy)

\$15.00