

RECEIVED
AUG 4 1958
STATE ENGINEER
SALEM, OREGON

Registration No. GR - 4094
Certificate No. GR 1945

Registration Statement

OF CLAIMANT OF RIGHT TO APPROPRIATE GROUND WATER

TO THE STATE ENGINEER OF OREGON:

I, Portland Branch, Federal Reserve Bank of San Francisco

of P. O. Box 3456, Portland 8, Oregon County of Multnomah

State of Oregon does hereby make application for a certificate of registration as evidence of a right to appropriate ground water.

1. Source from which water is withdrawn is DAMP well
(Flowing well, pump well, infiltration trench, or tunnel)

2. Location is: within the city of Portland, Oregon
(Approximate distance and direction from nearest city or town)

and is more particularly described as follows:

(a) 131' N. of N.W. corner of S.W. Stark and 9th Ave. and 3' W. of 9th Ave. curb line
(Give distance and bearing to corner of section or other legal subdivision)

being within S.W. 1/4 of S.W. 1/4 of Sec. 34, Twp. 1N, Rge. 1E
(Smallest legal subdivision) (N. or S.) (E. or W.)

or (b) within limits of recorded platted property, town or city:

in Lot 4, Block 86 1/2 of S. W. 9th and Stark Streets
(Name of plat or addition)

Portland County of Multnomah
(If within city or town, give name)

3. Construction Work was begun on 4-21-50 to 7-19-50 605' deep; was completed on 7-19-51 to 2-22-52 755' deep
(Date) (Date) (Date)

and the ground water claimed was first used for the purposes set out below on March 1, 1951
(Date)

since which time the water has been used intermittently March 1, 1951 to March 1, 1952; continuously
(Continuously or intermittently)

from 3-1-52 to present date
(Date) (Date)

4. Quantity of water claimed and used is 150 gallons per minute; 0.000 acre feet per year.

5. Purpose or Purposes for which water is used air conditioning in office type building

(Domestic, irrigation, municipal, manufacturing, industrial, etc.)

6. Description of Well: Depth 755 feet. Type drilled
(Dug or drilled)

404' - 14"

diameter 200' - 10" inches. Elevation of ground at well site 45' feet, mean sea level.
(As near as known)

Depth to water table 40 feet.

7. Capacity of Well: 200 g.p.m. with 11 feet drawdown.

500 g.p.m. with 44 feet drawdown.

Date of test 2-22-52

If Flowing Well: Measured discharge 0 g.p.m. on 0 (Date)

Shut-in pressure at ground surface 0 lbs. per sq. in. on 0 (Date)

Water is controlled by 0
(Cap, valve, etc.)

8. Casing: (Give diameter, commercial specifications and depth below ground surface of each casing size.)

14 inch diameter from surface to 404 feet
 10 inch diameter from 380' to 605 feet
 inch diameter from to feet
 inch diameter from to feet

Describe and show depth of shoe, plug, adapter, liner or other details:

9. Perforated Casings or Screens:

Perforated - $\frac{3}{8}$ " x $1\frac{1}{4}$ " 40 per foot from 300' to 395'
(Number per foot and size of perforations, or describe screen)
 from to
 from to
 from to

10. Log of Well: (Describe each stratum or formation clearly, indicate if water bearing, and give thickness and depth as indicated.)

MATERIAL	Thickness (Feet)	Depth to Bottom (Feet)
Please refer to photocopy of log furnished by R. J. Stasser		
Drilling Company attached hereto and made a part hereof.		

If log of well is not available, give name and address of driller.

11. Infiltration Trench: Covered or open
 Dimensions: Length ft. Minimum depth ft. Maximum depth ft.
 Bottom width ft. Discharge g.p.m. Date of test

12. Tunnel: Type of lining
 Dimensions:
(Length, course, and cross sectional size)
 Position of water bearing stratum with reference to portal of tunnel

Log of tunnel: (Preceding table for log of well may be used, if desired. Give footage from portal and character of materials, as pertinent.)

13. Pumping Equipment:
 (a) Pump Peerless Motarbo 5" Capacity 350 g.p.m.
(Make, type and size)
 (b) Motor 10 H.P. 208V 3 ϕ U. S. Electric Motor
(Type and horsepower)

14. Location of area irrigated or to be irrigated, or place of use if for purposes other than irrigation.

Township North or South	Range E. or W. of Willamette Meridian	Section	Forty-acre Tract	Number Acres To Be Irrigated	Date of Reclamation
T1N	R1E	34	SW $\frac{1}{4}$ of SW $\frac{1}{4}$	Industrial	1951

15. If the ground water supply is supplemental to an existing water supply, identification of any application for a permit, permit, certificate or adjudicated right to appropriate water made or held by the registrant.

SW STARK ST
 131'
 3'
 BIK
 86 1/2
 Well
 SW OAK ST
 974 RVE.

Township 1N Range 1E, W.M.
 North

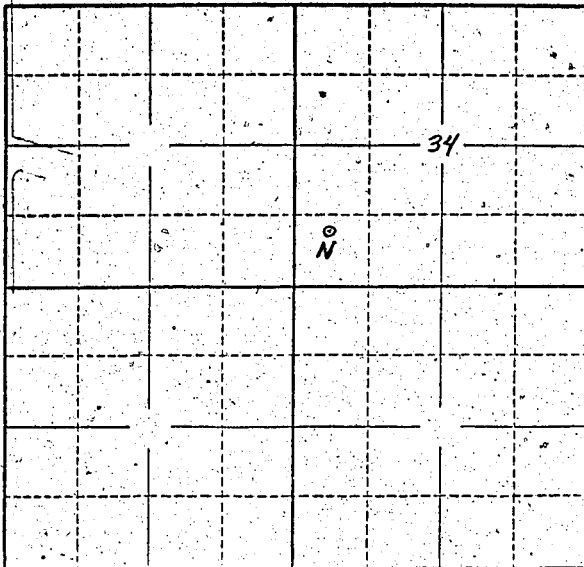

Locate well and acreage of irrigated land on plat.
 Scale: 2" = 1 Mile

STATE OF OREGON

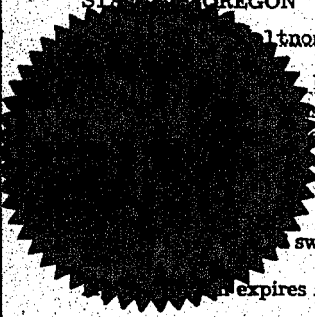

Notary Public } ss.

Randall, being first duly sworn, do hereby certify that I have
 Registration Statement and that all of the items therein contained are true to the best of
 my knowledge at Portland Branch
Federal Reserve Bank of
San Francisco
Portland, Oregon

[Handwritten Signature]
 (Signature of Registrant) Vice President

sworn to before me this 1st day of August, 1958

My commission expires 9/28/61

[Handwritten Signature]
 (Notary Public)
 R. P. for Oregon

(SEAL)

CERTIFICATE OF REGISTRATION

STATE OF OREGON

County of Marion } ss.

This is to certify that the foregoing Registration Statement was received in the office of the State
 Engineer on the 4th day of August, 1958, at Portland o'clock PM and has been
 duly recorded in said office in Book No. 9 of Registration Statements on page GR-1915

Witness my hand this 9th day of February, 1959

[Handwritten Signature]
 (State Engineer)

By _____ (Deputy)

\$2000