

RECEIVED
AUG 1 1953

STATE ENGINEER
SALEM, OREGON

RECEIVED
MAY 1 1960

STATE ENGINEER
SALEM, OREGON

Registration No. GR - 4096

Certificate No. GR - 4099

Registration Statement

OF CLAIMANT OF RIGHT TO APPROPRIATE GROUND WATER

TO THE STATE ENGINEER OF OREGON:

I, Frank Bradbury 4th Rge - H. Bradbury
of Box 416 Eugene Oregon County of Lane
(Mailing address)

State of Oregon do hereby make application for a certificate of registration as evidence of a right to appropriate ground water.

1. Source from which water is withdrawn is Pump well
(Flowing well, pump well, infiltration trench, or tunnel)
2. Location is: 5 miles west from city center of Eugene Oregon
(Approximate distance and direction from nearest city or town)

and is more particularly described as follows:

- (a) 1000 feet west & 510 feet north from Sky Corner Sec 33
(Give distance and bearing to corner of section or other legal subdivision)

being within SE 1/4 SW 1/4 of Sec. 33, Twp. 17 S, Rge. 4 W
(Smallest legal subdivision) (N. or S.) (E. or W.)

or (b) within limits of recorded platted property, town or city: _____

in Lot _____ Block _____ of _____
(Name of plat or addition)
County of Lane
(If within city or town, give name)

3. Construction Work was begun on Aug 16, 1954; was completed on Aug 19, 1954
(Date) (Date)

and the ground water claimed was first used for the purposes set out below on August 20, 1954
(Date)

since which time the water has been used Continuously
(Continuously or Intermittently)

from August 20, 1954 to Present
(Date) (Date)

4. Quantity of water claimed and used is 33 1/3 gallons per minute; _____ acre feet per year.

5. Purpose or Purposes for which water is used irrigation

(Domestic, irrigation, municipal, manufacturing, industrial, etc.)

6. Description of Well: Depth 75 feet. Type _____
(Dug or drilled)

diameter 5 inches. Elevation of ground at well site _____ feet, mean sea level.
(As near as known)

Depth to water table 58 feet.

7. Capacity of Well: 33 1/3 g.p.m. with 7 feet drawdown.

_____ g.p.m. with _____ feet drawdown.

Date of test Aug 20 1954

If Flowing Well: Measured discharge _____ g.p.m. on _____
(Date)

Shut-in pressure at ground surface _____ lbs. per sq. in. on _____
(Date)

Water is controlled by _____
(Cap, valve, etc.)

Township 17S Range 4W, W.M.
North

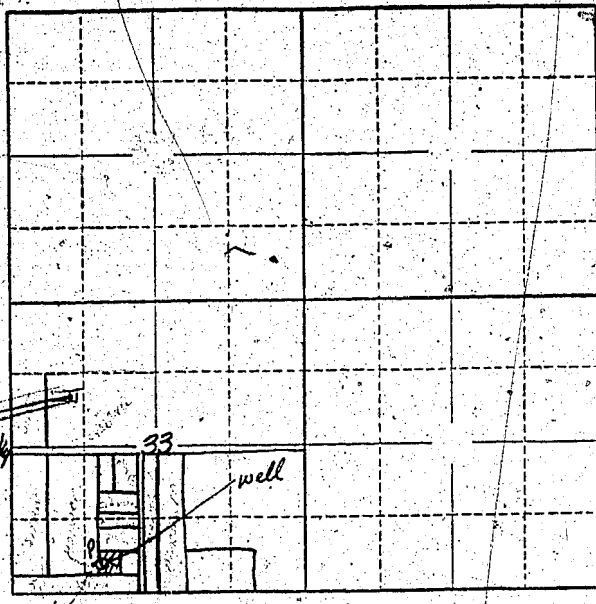

Locate well and acreage of irrigated land on plat.
Scale: 2" = 1 Mile

STATE OF OREGON
County of Lane } ss.

I, Frank Bradley, being first duly sworn, do hereby certify that I have read the foregoing Registration Statement and that all of the items therein contained are true to the best of my knowledge and belief.

Frank Bradley
Lyette Bradley
(Signature of Registrant)

Subscribed and sworn to before me this 14th day of July, 1960.

My commission expires My Commission Expires Nov 10, 1960
LaBerta Dye
(Notary Public)

(SEAL)

CERTIFICATE OF REGISTRATION

STATE OF OREGON }
County of Marion } ss.

This is to certify that the foregoing Registration Statement was received in the office of the State Engineer on the 14th day of August, 1958, at 8:00 o'clock A. M. and has been duly recorded in said office in Book No. 17 of Registration Statements on page GR-4099.

Witness my hand this 18th day of October, 1960.

Henry A. Stanley
(State Engineer)

\$15.00

By _____ (Deputy)