

RECEIVED  
AUG 4 1958  
STATE ENGINEER  
SALEM, OREGON

Registration No. GR - 4103

Certificate No. GR - 3936

# Registration Statement

## OF CLAIMANT OF RIGHT TO APPROPRIATE GROUND WATER

TO THE STATE ENGINEER OF OREGON:

I, Clarence W. Hill

of 5045 Portland Road, Salem, Oregon County of Marion

State of Oregon, do hereby make application for a certificate of registration as evidence of a right to appropriate ground water.

1. Source from which water is withdrawn is Pump well  
(Flowing well, pump well, infiltration trench, or tunnel)

2. Location is: one mile north of Salem, Oregon  
(Approximate distance and direction from nearest city or town)

and is more particularly described as follows:

(a) 300 feet east & 270 feet North from W 1/4 Section 6  
(Give distance and bearing to corner of section or other legal subdivision)

being within SW 1/4 of NW 1/4 of Sec. 6, Twp. 7 S, Rge. 2 W  
(Smallest legal subdivision) (N. or S.) (E. or W.)

or (b) within limits of recorded platted property, town or city:

in Lot \_\_\_\_\_, Block \_\_\_\_\_ of \_\_\_\_\_  
(Name of plat or addition)

County of Marion  
(If within city or town, give name)

3. Construction Work was begun on 1953; was completed on 1953  
(Date) (Date)

and the ground water claimed was first used for the purposes set out below on 1955  
(Date)

since which time the water has been used continuously  
(Continuously or intermittently)

from 1955 to 1958  
(Date) (Date)

4. Quantity of water claimed and used is 40 gallons per minute; \_\_\_\_\_ acre feet per year.

purpose or Purposes for which water is used exempt. House and irrigation

(Domestic, irrigation, municipal, manufacturing, industrial, etc.)

6. Description of Well: Depth 80 feet. Type drilled  
(Dug or drilled)

diameter 6" inches. Elevation of ground at well site 2' higher than Salem feet, mean sea level.  
(As near as known)

Depth to water table 50 feet. Summer 1955

7. Capacity of Well: 50 g.p.m. with \_\_\_\_\_ feet drawdown.

\_\_\_\_\_ g.p.m. with \_\_\_\_\_ feet drawdown.

Date of test \_\_\_\_\_

If Flowing Well: Measured discharge \_\_\_\_\_ g.p.m. on \_\_\_\_\_  
(Date)

Shut-in pressure at ground surface \_\_\_\_\_ lbs. per sq. in. on \_\_\_\_\_  
(Date)

Water is controlled by valve  
(Cap, valve, etc.)





Township 7 S Range 2 W W.M.  
North

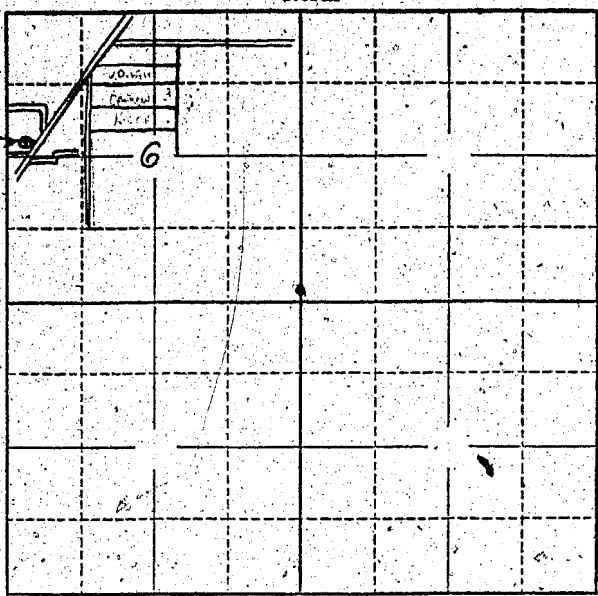

Locate well and acreage of irrigated land on plat.  
Scale: 2" = 1 Mile

STATE OF OREGON  
County of Marion } ss.

I, Clarence W. Hill, being first duly sworn, do hereby certify that I have read the foregoing Registration Statement and that all of the items therein contained are true to the best of my knowledge and belief.

Clarence W. Hill  
(Signature of Registrant)

Subscribed and sworn to before me this 31st day of July, 1958.

My commission expires July 25, 1962.

Thomas E. Stanley  
(Notary Public)

(SEAL)

**CERTIFICATE OF REGISTRATION**

STATE OF OREGON }  
County of Marion } ss.

This is to certify that the foregoing Registration Statement was received in the office of the State Engineer on the 4 day of August, 1958, at 8:00 o'clock A. M. and has been duly recorded in said office in Book No. 16 of Registration Statements on page GR-3936.

Witness my hand this 15th day of February, 1960.

Clarence W. Stanley  
(State Engineer)

\$15.00

By \_\_\_\_\_  
(Deputy)