

RECEIVED
AUG 4 1958

Registration Statement

STATE ENGINEER PLAINTIFF OF RIGHT TO APPROPRIATE GROUND WATER

SALEM, OREGON

RECEIVED
FEB 29 1960

STATE ENGINEER

SALEM, OREGON

TO THE STATE ENGINEER OF OREGON:

I, L. D. Church Farm

do hereby make application for a certificate of registration as evidence of a right to appropriate ground water.

State of Oregon, do hereby make application for a certificate of registration as evidence of a right to appropriate ground water.

1. Source from which water is withdrawn is Spring Well
(Flowing well, pump well, infiltration trench, or tunnel)

2. Location is: approx 8 miles S.E. of Eugene
(Approximate distance and direction from nearest city or town)

and is more particularly described as follows: 1150 feet south & 590 feet east from NW Corner Section 13.

(a) ~~Section 13, Twp. 18S, Rge. 3W~~
~~Section 13, Twp. 18S, Rge. 3W~~
(Give distance and bearing to corner of section or other legal subdivision)

being within Section 13 of Sec. 13, Twp. 18S, Rge. 3W
(Smallest legal subdivision) (Twp. S.) (Rge. or W.)

or (b) within limits of recorded platted property, town or city:

in Lot _____, Block _____ of _____
(Name of plat or addition)

County of _____
(If within city or town, give name)

3. Construction Work was begun on April 1953; was completed on April 1953
(Date) (Date)

and the ground water claimed was first used for the purposes set out below on May 1953
(Date)

since which time the water has been used Continuously
(Continuously or intermittently)

from May 1st 1953 to Sept 31st of each year
(Date) (Date)

4. Quantity of water claimed and used is 140 gallons per minute; 6242 acre feet per year.

5. Purpose or Purposes for which water is used Crop irrigation
(Domestic, irrigation, municipal, manufacturing, industrial, etc.)

6. Description of Well: Depth 18 feet. Type Dug
(Dug or drilled)

diameter 4.5 inches. Elevation of ground at well site approx feet, mean sea level.
(As near as known)

Depth to water table 12 ft feet.

7. Capacity of Well: _____ g.p.m. with _____ feet drawdown.

Don't know g.p.m. with _____ feet drawdown.

Date of test _____

If Flowing Well: Measured discharge _____ g.p.m. on _____
(Date)

Shot-in pressure at ground surface _____ lbs. per sq. in. on _____
(Date)

Water is controlled by _____
(Cap, valve, etc.)

8. Casing: (Give diameter, commercial specifications and depth below ground surface of each casing size.)

4 inch diameter from pump to 15 feet *at bottom*
 inch diameter from to feet
 inch diameter from to feet
 inch diameter from to feet

Describe and show depth of shoe, plug, adapter, liner or other details:

9. Perforated Casings or Screens:

None from to
(Number per foot and size of perforations, or describe screen)
 from to
 from to
 from to

10. Log of Well: (Describe each stratum or formation clearly, indicate if water bearing, and give thickness and depth as indicated.)

MATERIAL	Thickness (Feet)	Depth to Bottom (Feet)

If log of well is not available, give name and address of driller. Mayer's Well Drilling

Eugene, Oregon

11. Infiltration Trench: Covered or open

Dimensions: Length ft. Minimum depth ft. Maximum depth ft.

Bottom width ft. Discharge g.p.m. Date of test

12. Tunnel: Type of lining

Dimensions:
(Length, course, and cross sectional size)

Position of water bearing stratum with reference to portal of tunnel

Log of tunnel: (Preceding table for log of well may be used, if desired. Give footage from portal and character of materials, as pertinent.)

13. Pumping Equipment:

(a) Pump Berkley Centrifical 6 1/2 HP Capacity 400 g.p.m.
(Make, type and size)

(b) Motor 109XC 30HP
(Type and horsepower)

14. Location of area irrigated or to be irrigated, or place of use if for purposes other than irrigation.

Township North or South	Range E. or W. of Williams Meridian	Section	Forty-acre Tract	Number Acres To Be Irrigated	Date of Reclamation
T185	R3W	13 & 14	13 ACRES	^{total} 30.2 Ac	UNKNOWN
T185	R3W	13	NW 1/4 of NW 1/4	15.2	1953
"	"	13	SW 1/4 of NW 1/4	13.2	"
"	"	14	SE 1/4 + NE 1/4	2.2	"
				<u>30.2 Ac</u>	"

15. If the ground water supply is supplemental to an existing water supply, identification of any application for a permit, permit, certificate or adjudicated right to appropriate water made or held by the registrant.

Township 18S Range 3W W.M. *NE Cor. Washington Riggs DLG*

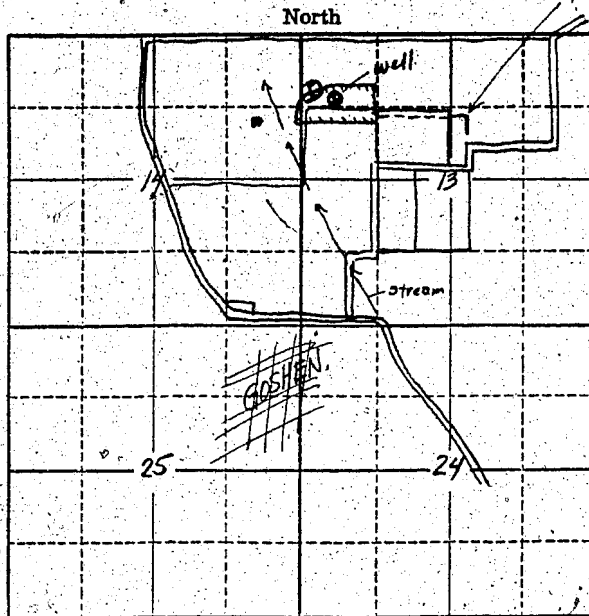

Locate well and acreage of irrigated land on plat,
Scale: 2" = 1 Mile

STATE OF OREGON

County of Lane } ss.

I, MILES C. ROMNEY, being first duly sworn, do hereby certify that I have read the foregoing Registration Statement and that all of the items therein contained are true to the best of my knowledge and belief.

Miles C. Romney
(Signature of Registrant)

Subscribed and sworn to before me this 1st day of August, 1958

My commission expires December 16, 1961 Robert W. Rice
(Notary Public)

(SEAL)

CERTIFICATE OF REGISTRATION

STATE OF OREGON

County of Marion } ss.

This is to certify that the foregoing Registration Statement was received in the office of the State Engineer on the 4th day of August, 1958, at 8:00 o'clock A.M. and has been duly recorded in said office in Book No. 16 of Registration Statements on page OR 4000

Witness my hand this 15th day of March, 1960

Laura A. Stenberg
(State Engineer)

By _____
(Deputy)

GR 4000

\$15.00