

RECEIVED
AUG 4 1958
STATE ENGINEER
SALEM, OREGON

Registration Statement

Registration No. GR-4121
Certificate No. GR-3704

OF CLAIMANT OF RIGHT TO APPROPRIATE GROUND WATER

TO THE STATE ENGINEER OF OREGON:

I, Herbert W. Hard
of Route 1 Box 104 Riddle County of Douglas
(Mailing address)

State of Oregon do hereby make application for a certificate of registration as evidence of a right to appropriate ground water.

1. Source from which water is withdrawn is Pump Well
(Flowing well, pump well, infiltration trench, or tunnel)

2. Location is: 1/4 mile S.E. of Riddle Oregon on Riddle - Canyonville
(Approximate distance and direction from nearest city or town)

and is more particularly described as follows: 550 feet west & 600 feet north from SE corner Section 24
Road

(a) See Attached Description
(Give distance and bearing to corner of section or other legal subdivision)

being within S.E. 1/4 of S.E. 1/4 of Sec. 24, Twp. 30 S, Rge. 6 W
(Nearest legal subdivision) (N.P.S.) (E. or W.)

or (b) within limits of recorded platted property, town or city:

in Lot _____, Block _____ of None
(Name of plat or addition)

County of Douglas
(If within city or town, give name)

3. Construction Work was begun on July 1955; was completed on Aug 1 1955
(Date) (Date)

and the ground water claimed was first used for the purposes set out below on Aug 1 1955
(Date)

since which time the water has been used Continuously
(Continuously or Intermittently)
from Aug 1 1955 to Date
(Date) (Date)

4. Quantity of water claimed and used is 13 1/3 gallons per minute; _____ acre feet per year.

5. Purpose or Purposes for which water is used exempt Domestic + Irrigation of lawn and garden (non commercial)
(Domestic, irrigation, municipal, manufacturing, industrial, etc.)

6. Description of Well: Depth 14 feet. Type Dug
(Dug or drilled)
diameter 4 1/2 inches. Elevation of ground at well site 700 feet, mean sea level.
(As near as known)
Depth to water table 7 feet.

7. Capacity of Well: 13 1/3 g.p.m. with 5 feet drawdown.
_____ g.p.m. with _____ feet drawdown.

Date of test Aug 1955

If Flowing Well: Measured discharge _____ g.p.m. on _____
(Date)

Shut-in pressure at ground surface _____ lbs. per sq. in. on _____
(Date)

Water is controlled by _____
(Cap, valve, etc.)

Township 30 S Range 6 W W.M.
North

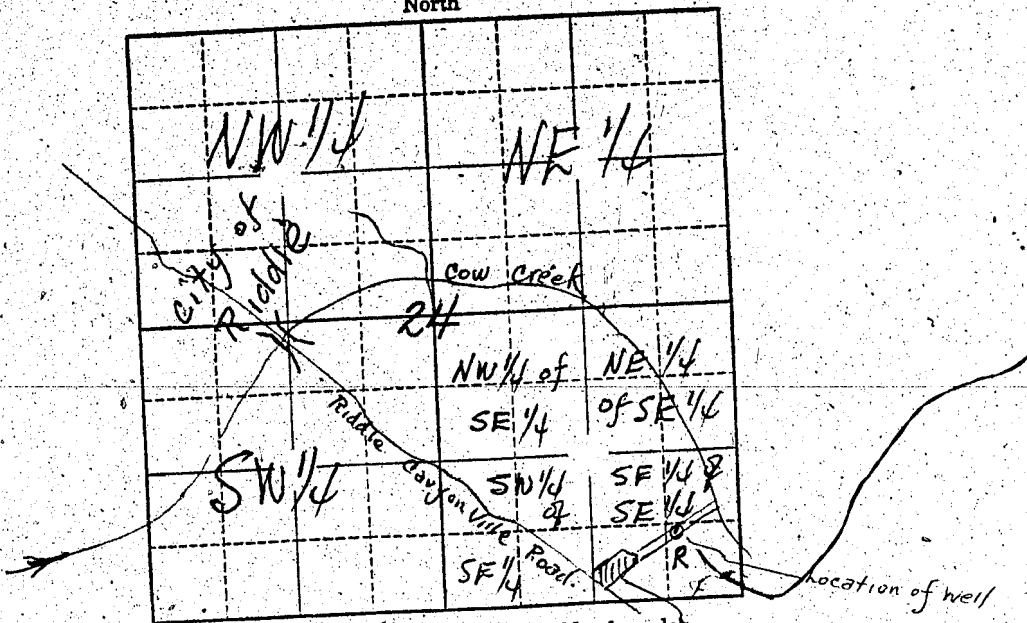

Locate well and acreage of irrigated land on plat. *land to be irrigated.*
Scale: $\frac{1}{4}$ " = 1 Mile

STATE OF OREGON

County of Douglas } ss.

I, Herbert W. Hard, being first duly sworn, do hereby certify that I have read the foregoing Registration Statement and that all of the items therein contained are true to the best of my knowledge and belief.

Herbert W. Hard
(Signature of Registrant)

Subscribed and sworn to before me this 31 day of July, 1959

My commission expires June 6, 1967

[Signature]
(Notary Public)

(SEAL)

CERTIFICATE OF REGISTRATION

STATE OF OREGON

County of Marion } ss.

This is to certify that the foregoing Registration Statement was received in the office of the State Engineer on the 4 day of August, 1958, at 8:06 o'clock A. M. and has been duly recorded in said office in Book No. 15 of Registration Statements on page GR-3704

Witness my hand this 20th day of October, 1959

Leuris A. Stanley
(State Engineer)

By _____ (Deputy)

• \$15.00

GR 3704