

RECEIVED
AUG 4 1958

Registration Statement

OF CLAIMANT OF RIGHT TO APPROPRIATE GROUND WATER

TO THE STATE ENGINEER OF OREGON:

I, MARY JANE MILLER

of Rt. 1 Box 310, Warren

County of Columbia

State of Oregon, do hereby make application for a certificate of registration as evidence of a right to appropriate ground water.

1. Source from which water is withdrawn is pump Well

(Flowing well, pump well, infiltration trench, or tunnel)

2. Location is: 3 miles WSW of Warren

(Approximate distance and direction from nearest city or town)

and is more particularly described as follows:

(a) 1960 feet South and 350 feet East of the NW corner of Sec 13

(Give distance and bearing to corner of section or other legal subdivision)

being within NW 1/4 of the SW 1/4 of the NW 1/4 of Sec. 13, Twp. 4N, Rge. 2W

(Smallest legal subdivision)

(N. or S.)

(E. or W.)

or (b) within limits of recorded platted property, town or city:

in Lot _____, Block _____ of _____

(Name of plat or addition)

County of Columbia

(If within city or town, give name)

3. Construction Work was begun on January 1953; was completed on July 1953

(Date)

(Date)

and the ground water claimed was first used for the purposes set out below on July 1953

(Date)

since which time the water has been used continuously for domestic purposes and Intermittently for Irrigation

(Continuously or Intermittently)

from May 1 to Oct 1 (for Irrigation only)

(Date)

(Date)

4. Quantity of water claimed and used is 90 gallons per minute; 1.05 acre feet per year.

exempt

5. Purpose or Purposes for which water is used Domestic and Irrigation

(Domestic, irrigation, municipal, manufacturing, industrial, etc.)

6. Description of Well: Depth 214 feet. Type Drilled

(Dug or drilled)

diameter 8 inches. Elevation of ground at well site 75 feet, mean sea level.

(As near as known)

Depth to water table 140 feet.

7. Capacity of Well: ~~110~~ g.p.m. with _____ feet drawdown.

_____ g.p.m. with _____ feet drawdown.

Date of test Well was tested in 1953 but Information lost.

If Flowing Well: Measured discharge _____ g.p.m. on _____

(Date)

Shut-in pressure at ground surface _____ lbs. per sq. in. on _____

(Date)

Water is controlled by _____

(Cap, valve, etc.)

8. Casing: (Give diameter, commercial specifications and depth below ground surface of each casing size.)

8 inch diameter *Metal Casing* from 0 to 140 feet
 inch diameter from to feet
 inch diameter from to feet
 inch diameter from to feet

Describe and show depth of shoe, plug, adapter, liner or other details:

9. Perforated Casings or Screens:

from to
 (Number per foot and size of perforations, or describe screen)
 from to
 from to
 from to

10. Log of Well: (Describe each stratum or formation clearly, indicate if water bearing, and give thickness and depth as indicated.)

MATERIAL	Thickness (Feet)	Depth to Bottom (Feet)

If log of well is not available, give name and address of driller. Fred Luttrell, St. Helens,
Oregon

11. Infiltration Trench: Covered or open _____
 Dimensions: Length _____ ft. Minimum depth _____ ft. Maximum depth _____ ft.
 Bottom width _____ ft. Discharge _____ g.p.m. Date of test _____
 12. Tunnel: Type of lining _____
 Dimensions: _____ (Length, course, and cross sectional size)
 Position of water bearing stratum with reference to portal of tunnel _____

Log of tunnel: (Preceding table for log of well may be used, if desired. Give footage from portal and character of materials, as pertinent.)

13. Pumping Equipment:
 (a) Pump Deming Turbine 1750RPM # 31577 Capacity Unknown g.p.m.
(Make, type and size)
 (b) Motor 10 HP Electric
(Type and horsepower)

14. Location of area irrigated or to be irrigated, or place of use if for purposes other than irrigation.

Township North or South	Range E. or W. of Williamsite Meridian	Section	Forty-acre Tract	Number Acres To Be Irrigated	Date of Reclamation
4 N	2 W	14	NE 1/4 of the SE 1/4	1 1/2 Acres	1953
4 N	2 W	13	NW 1/4 SW 1/4 NW 1/4	8 Acres	"
4 N	2 W	13	SW 1/4 SW 1/4 NW 1/4	6 Acres 30 Ac	"

15. If the ground water supply is supplemental to an existing water supply, identification of any application for a permit, permit, certificate or adjudicated right to appropriate water made or held by the registrant.

Township 4 N Range 2 W W.M.

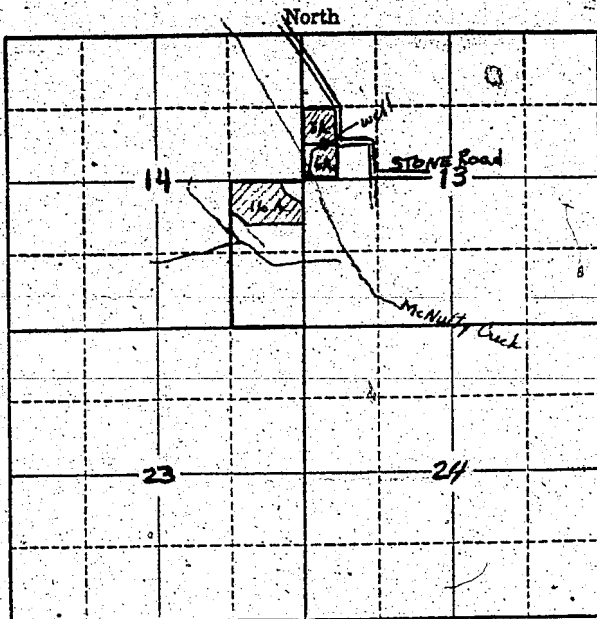

Locate well and acreage of irrigated land on plat.

Scale: 2" = 1 Mile

STATE OF OREGON

County of Columbia } ss.

I, Mary Jane Miller, being first duly sworn, do hereby certify that I have read the foregoing Registration Statement and that all of the items therein contained are true to the best of my knowledge and belief.

Mary Jane Miller
(Signature of Registrant)

Subscribed and sworn to before me this 2nd day of August, 1958.

My commission expires July 29-1960

[Signature]
(Notary Public)

(SEAL)

CERTIFICATE OF REGISTRATION

STATE OF OREGON

County of Marion } ss.

This is to certify that the foregoing Registration Statement was received in the office of the State Engineer on the 4 day of August, 1958, at 8:00 o'clock A. M. and has been duly recorded in said office in Book No. 15 of Registration Statements on page GR-3710

Witness my hand this 20th day of October, 19 59

Lewis A. Stanley
(State Engineer)

By _____
(Deputy)

\$15.00

GR 3710