

RECEIVED

AUG 4 1958

STATE ENGINEER
SALEM, OREGON

Registration No. GR-4139

Certificate No. GR-3714

Registration Statement

OF CLAIMANT OF RIGHT TO APPROPRIATE GROUND WATER

TO THE STATE ENGINEER OF OREGON:

I, O. B. CLICK.

of RT. 1 Box 380 WARREN County of COLUMBIA

(Mailing address)

State of OREGON, do hereby make application for a certificate of registration as evidence of a right to appropriate ground water.

1. Source from which water is withdrawn is PUMP WELL

(Flowing well, pump well, infiltration trench, or tunnel)

2. Location is: 2 1/2 MILES SOUTH AND WEST OF ST. HELENS ORE.

(Approximate distance and direction from nearest city or town)

and is more particularly described as follows:

(a) 3/8 MILE EAST AND 1/2 MILE NORTH OF S.W. CORNER

(Give distance and bearing to corner of section or other legal subdivision)

being within SW 1/4 of SE 1/4 of Sec. 7 S, Twp. 4 N, Rge. 1 W

(Smallest legal subdivision)

(N. or S.)

(E. or W.)

or (b) within limits of recorded platted property, town or city:

in Lot _____, Block _____ of _____

(Name of plat or addition)

County of _____

(If within city or town, give name)

3. Construction Work was begun on JULY 1949; was completed on JULY 1949

(Date)

(Date)

and the ground water claimed was first used for the purposes set out below on AUG. 1949

(Date)

since which time the water has been used INTERMITTENTLY

(Continuously or intermittently)

from 1949 to 1958

(Date)

(Date)

4. Quantity of water claimed and used is 100 gallons per minute; _____ acre feet per year.

5. Purpose or Purposes for which water is used IRRIGATION FROM 1949 TO

(Exempt)

1958 & DOMESTIC FROM 1958 TO 1958

(Domestic, irrigation, municipal, manufacturing, industrial, etc.)

6. Description of Well: Depth 200 feet. Type DRILLED

(Dug or drilled)

diameter 8 inches. Elevation of ground at well site 60 feet, mean sea level.

(As near as known)

Depth to water table 130 feet.

7. Capacity of Well: 110 g.p.m. with 30 feet drawdown.

_____ g.p.m. with _____ feet drawdown.

Date of test JULY 1949

If Flowing Well: Measured discharge _____ g.p.m. on _____

(Date)

Shut-in pressure at ground surface _____ lbs. per sq. in. on _____

(Date)

Water is controlled by _____

(Cap, valve, etc.)

111

Township 4 N Range 1 W, W.M.
North

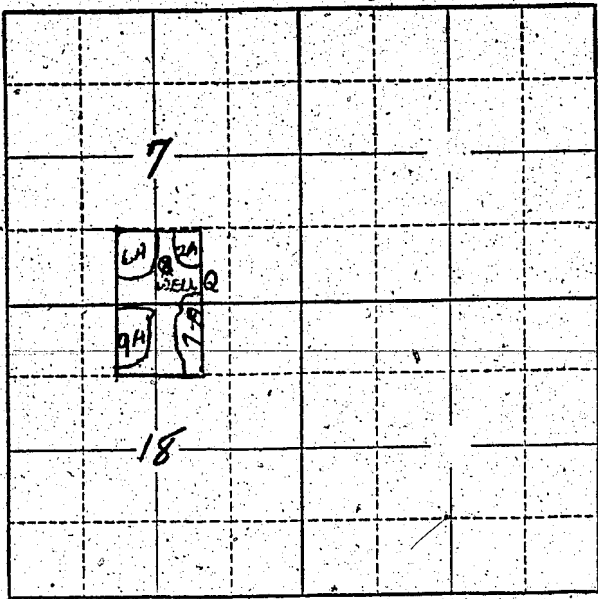

Locate well and acreage of irrigated land on plat.
Scale: 2" = 1 Mile

STATE OF OREGON }
County of Columbia } ss.

I, DB Dick, being first duly sworn, do hereby certify that I have read the foregoing Registration Statement and that all of the items therein contained are true to the best of my knowledge and belief.

DB Dick
(Signature of Registrant)

Subscribed and sworn to before me this 1st day of August, 1958

My commission expires NOTARY PUBLIC FOR OREGON
Dorothea J. Oldersh
(Notary Public)

(SEAL)

CERTIFICATE OF REGISTRATION

STATE OF OREGON }
County of Marion } ss.

This is to certify that the foregoing Registration Statement was received in the office of the State Engineer on the 4th day of August, 1958, at 8:00 o'clock A.M. and has been duly recorded in said office in Book No. 15 of Registration Statements on page GR-3714

Witness my hand this 20th day of October, 1959

Laura A. Stanley
(State Engineer)

By _____
(Deputy)

\$15.00

GR 3714