

RECEIVED

MAR 27 1937

STATE ENGINEER
SALEM, OREGON

REGISTRATION NO. G.R. 414

CERTIFICATE NO. 397

Registration Statement

OF CLAIMANT OF RIGHT TO APPROPRIATE GROUND WATER

(Under Chapter 708, Oregon Laws 1955.)

TO THE STATE ENGINEER OF OREGON:

I, Arthur A. Guthrie, 3910 River Road

of Eugene County of Lane

State of Oregon, do hereby make application for a certificate of registration as evidence of a right to appropriate ground water.

1. Source from which water is withdrawn is Dug Well
(Flowing well, pump well, infiltration trench, or tunnel)

2. Location is: 5 miles North from Eugene
(Approximate distance and direction from nearest city or town)

and is more particularly described as follows:

(a) 2572 ft. N. 69° 32' E from S.W. cor T.S. Peindexter D.L.C.
(Give distance and bearing to corner of section or other legal subdivision)

being within N.E. 1/4 S.W. 1/4 of Sec. 2, Twp. 17S, Rge. 4 W.W.M.
(Smallest legal subdivision) (N. or S.) (E. or W.)

or (b) within limits of recorded platted property, town or city:

in Lot _____, Block _____ of _____
(Name of plat or addition)

County of _____

(If within city or town, give name)

3. Construction Work was begun on 1937, was completed on 1937
(Date) (Date)

and the ground water claimed was first used for the purposes set out below on 1937
(Date)

since which time the water has been used intermittently
(Continuously or intermittently)

from May 1 to Oct. 1
(Date) (Date)

4. Quantity of water claimed and used is 250 gallons per minute; 1 1/2 x 30 acre
feet per year.

5. Purpose or Purposes for which water is used irrigation

(Domestic, irrigation, municipal, manufacturing, industrial, etc.)

6. Description of Well: Depth 20 feet. Type Dug
(Dug or drilled)

diameter 60 inches. Elevation of ground at well site 340 375 feet, mean sea level.
(As near as known)

Depth to water table 10 feet.

7. Capacity of Well: Not known g.p.m. with _____ feet drawdown.

_____ g.p.m. with _____ feet drawdown.

Date of test Not tested. Very small dug well down at 420 p.m.

If Flowing Well: Measured discharge _____ g.p.m. on _____
(Date)

Shut-in pressure at ground surface _____ lbs. per sq. in. on _____
(Date)

Water is controlled by _____
(Cap, valve, etc.)

8. Casing: (Give diameter, commercial specifications and depth below ground surface of each casing size.)

60 inch diameter *boiler* from *ground* to *18 ft* feet
 inch diameter from to feet
 inch diameter from to feet
 inch diameter from to feet

Describe and show depth of shoe, plug, adapter, liner or other details: _____

9. Perforated Casings or Screens:

No Record from to _____
 (Number per foot and size of perforations, or describe screen)
 from to _____
 from to _____
 from to _____

10. Log of Well: (Describe each stratum or formation clearly, indicate if water bearing, and give thickness and depth as indicated.)

MATERIAL	Thickness (Feet)	Depth to Bottom (Feet)
<i>Loam</i>	<i>8</i>	<i>8</i>
<i>Gravel</i>	<i>12</i>	<i>20</i>

If log of well is not available, give name and address of driller. *Dug by hand by owner*

A.V. THOMPSON, 1937

11. Infiltration Trench: Covered or open

Dimensions: Length ft. Minimum depth ft. Maximum depth ft.

Bottom width ft. Discharge g.p.m. Date of test

12. Tunnel: Type of lining

Dimensions:
(Length, course, and cross sectional size)

Position of water bearing stratum with reference to portal of tunnel

Log of tunnel: (Preceding table for log of well may be used, if desired. Give footage from portal and character of materials, as pertinent.)

13. Pumping Equipment:

(a) Pump *2 direct connected, centrifugal 1 1/2" dia.* Capacity *250*
(Make, type and size) *120 g.p.m.*

(b) Motor *1 10 HP Berkeley 30 220 V*
2 5 HP Duning 30 220 V
(Type and horsepower)

14. Location of area irrigated or to be irrigated, or place of use if for purposes other than irrigation.

Township North or South	Range E or W of Willamette Meridian	Section	Forty-acre Tract	Number Acres To Be Irrigated	Date of Reclamation
17 S	4 W W M	2	NE 1/4 of SW 1/4	15	1937
"	"	2	NW 1/4 of SW 1/4	10	1937
"	"	3	NE 1/4 of SE 1/4	5	1937
				<u>30</u>	

15. If the ground water supply is supplemental to an existing water supply, identification of any application for a permit, permit, certificate or adjudicated right to appropriate water made or held by the registrant.

Township 17S Range 4W, W.M.
North

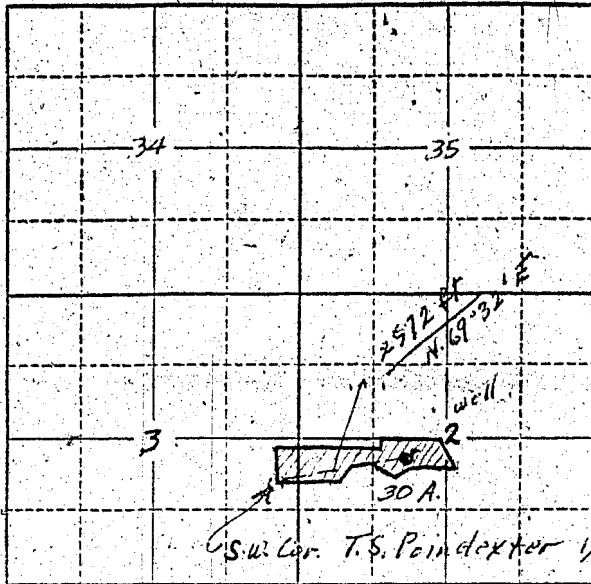

Locate well and acreage of irrigated land on plat.
Scale: 2" = 1 Mile

STATE OF OREGON

County of Lane } ss.

I, Arthur A. Guthrie, being first duly sworn, do hereby certify that I have read the foregoing Registration Statement and that all of the items therein contained are true to the best of my knowledge and belief.

Arthur A. Guthrie
(Signature of Registrant)

Subscribed and sworn to before me this 25 day of March, 1957

My commission expires NOTARY PUBLIC FOR OREGON
My Commission Expires Oct. 16, 1959

Robert G. Irwin
(Notary Public)

(SEAL)

CERTIFICATE OF REGISTRATION

STATE OF OREGON

County of Marion } ss.

This is to certify that the foregoing Registration Statement was received in the office of the State Engineer on the 27th day of March, 1957, at 8:00 o'clock A. M. and has been duly recorded in said office in Book No. 3 of Registration Statements on page GR-397 C

~~Construction shall be completed by x-x-x-x-x-x-x-x-x-x and the water completely applied to beneficial use by x-x-x-x-x-x-x-x-x-x~~ xy

Witness my hand this 23rd day of May, 1957

Lewis A. Stanley
(State Engineer)

By _____
(Deputy)

\$15.00