

RECEIVED
AUG 4 1958

STATE ENGINEER
SALEM, OREGON

RECEIVED
AUG 19 1958

STATE ENGINEER
SALEM, OREGON

Registration Statement

REGISTRATION NO. GR-4149

CERTIFICATE NO. GR-3962

OF CLAIMANT OF RIGHT TO APPROPRIATE GROUND WATER

(Under Chapter 708, Oregon Laws 1955.)

TO THE STATE ENGINEER OF OREGON:

I, Theodore O. & Ruth Irene Hakkinen

of 1875 S. W. 198 Ave. Aloha County of Washington

State of Oregon, do hereby make application for a certificate of registration as evidence of a right to appropriate ground water.

1. Source from which water is withdrawn is pump well
(Flowing well, pump well, infiltration trench, or tunnel)

2. Location is: one mile
(Approximate distance and direction from nearest city or town)

and is more particularly described as follows: 510 feet south & 260 feet west from NE corner Section 12

(a) 1/2 North of Lot 44 Johnson Estate Addition to Beaverton, Ore.
(Give distance and bearing to corner of section or other legal subdivision)

being within NE 1/4 of NE 1/4 of Sec. 13, Twp. 15, Rge. 2 W
(Smallest legal subdivision) (S. or S.) (E. or W.)

or (b) within limits of recorded platted property, town or city:

in Lot _____, Block _____ of Johnson Estate
(Name of plat or addition)

County of Washington
(If within city or town, give name)

3. Construction Work was begun on Feb. 1954; was completed on Feb. 1954
(Date) (Date)

and the ground water claimed was first used for the purposes set out below on July, 1956
(Date)

since which time the water has been used Continuously
(Continuously or Intermittently)

from July, 1956 to July, 1959
(Date) (Date)

4. Quantity of water claimed and used is 2.0 gallons per minute; _____ acre feet per year.

5. Purpose or Purposes for which water is used exempt domestic and irrigation
(Domestic, irrigation, municipal, manufacturing, industrial, etc.)

6. Description of Well: Depth 160 feet. Type drilled
(Dug or drilled)

diameter 6 inches. Elevation of ground at well site _____ feet, mean sea level.
(As near as known)

Depth to water table 20 feet.

7. Capacity of Well: _____ g.p.m. with 35 feet drawdown.

_____ g.p.m. with _____ feet drawdown.

Date of test _____

If Flowing Well: Measured discharge _____ g.p.m. on _____
(Date)

Shut-in pressure at ground surface _____ lbs. per sq. in. on _____
(Date)

Water is controlled by _____
(COP, valve, etc.)

Township 15 Range 2W W.M.
North

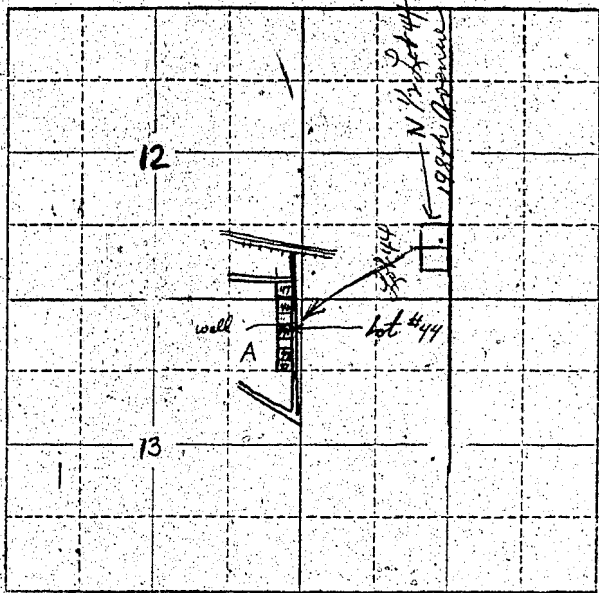

The well is 25' west of the southwest corner of the gauge and on line with the south side of the gauge.
all (3) three acres of the property is under irrigation.

Locate well and acreage of irrigated land on plat.
Scale: 2" = 1 Mile

STATE OF OREGON }
County of Washington } ss.

I, Ruth Irene Hakkinen, being first duly sworn, do hereby certify that I have read the foregoing Registration Statement and that all of the items therein contained are true to the best of my knowledge and belief.

Ruth Irene Hakkinen
(Signature of Registrant)

Subscribed and sworn to before me this 2nd day of August, 1958

My commission expires Aug 11, 1961 Clara C. Hoover
(Notary Public)

(SEAL)

CERTIFICATE OF REGISTRATION

STATE OF OREGON }
County of Marion } ss.

This is to certify that the foregoing Registration Statement was received in the office of the State Engineer on the 7th day of August, 1958, at 1:00 o'clock A.M. and has been duly recorded in said office in Book No. 16 of Registration Statements on page GR 3962

~~Construction shall be completed by _____ and the order completely executed to official use by _____~~

Witness my hand this 15th day of February, 1960
Laura A. Stanley
(State Engineer)

1500

By _____ (Deputy)
GR-3962