

RECEIVED

MAR 25 1957
STATE ENGINEER
SALEM, OREGON

Registration Statement

REGISTRATION NO. CR-416
OR 480
CERTIFICATE NO. 480

OF CLAIMANT OF RIGHT TO APPROPRIATE GROUND WATER

(Under Chapter 708, Oregon Laws 1955.)

TO THE STATE ENGINEER OF OREGON:

I, Northwest Memorial Gardens

of Portland County of Multnomah

State of Oregon do hereby make application for a certificate of registration as evidence of a right to appropriate ground water.

1. Source from which water is withdrawn is well
(Flowing well, pump well, infiltration trench, or tunnel)

2. Location is: 4101 N. W. Skyline Blvd., Portland 10, Oregon
(Approximate distance and direction from nearest city or town)

and is more particularly described as follows:

(a) 1,113.15 feet, S 78°38' E of the West 1/4 corner between Sections 22 and 23
(Give distance and bearing to corner of section or other legal subdivision)

being within NW 1/4, SW 1/4 of Sec. 23, Twp. 1 N, Rge. 1 W
(Smallest legal subdivision) (N. or S.) (E. or W.)

or (b) within limits of recorded platted property, town or city:

in Lot _____, Block _____ of _____
(Name of plat or addition)

County of _____
(If within city or town, give name)

3. Construction Work was begun on October 30, 1953; was completed on June 30, 1954
(Date) (Date)

and the ground water claimed was first used for the purposes set out below on July 1, 1954
(Date)

since which time the water has been used Intermittently
(Continuously or Intermittently)

from April to November
(Date) (Date)

4. Quantity of water claimed and used is 210 gallons per minute; _____ acre feet per year.

5. Purpose or Purposes for which water is used Cemetery Irrigation

(Domestic, irrigation, municipal, manufacturing, industrial, etc.)

6. Description of Well: Depth 51 feet. Type Drilled
(Dug or drilled)
diameter 12 inches. Elevation of ground at well site 1100 feet, mean sea level.
(As near as known)

Depth to water table _____ feet.

7. Capacity of Well: 250 g.p.m. with 510 feet drawdown.

_____ g.p.m. with _____ feet drawdown.

Date of test June, 1954

If Flowing Well: Measured discharge _____ g.p.m. on _____
(Date)

Shut-in pressure at ground surface _____ lbs. per sq. in. on _____
(Date)

Water is controlled by _____
(Cap, valve, etc.)

If log of well is not available, give name and address of driller.....

11. Infiltration Trench: Covered or open

Dimensions: Length ft. Minimum depth ft. Maximum depth ft.

Bottom width ft. Discharge g.p.m. Date of test

12. Tunnel: Type of lining

Dimensions:
(Length, course, and cross sectional size)

Position of water bearing stratum with reference to portal of tunnel

Log of tunnel: (Preceding table for log of well may be used, if desired. Give footage from portal and character of materials, as pertinent.)

13. Pumping Equipment:

(a) Pump Bersford submersible Capacity 210 g.p.m.
(Make, type and size)

(b) Motor Submersible 1/2 horse - 110 volt
(Type and horsepower)

14. Location of area irrigated or to be irrigated, or place of use if for purposes other than irrigation.

Township North or South	Range E. or W. of Willamette Meridian	Section	Forty-acre Tract	Number Acres To Be Irrigated	Date of Reclamation
1 N	1 W	23	SW $\frac{1}{4}$, NW $\frac{1}{4}$	29.8	July 1954
"	"	"	SE $\frac{1}{4}$, NW $\frac{1}{4}$	6.8	"
"	"	"	NW $\frac{1}{4}$, SW $\frac{1}{4}$	39.5	"
"	"	"	NE $\frac{1}{4}$, SW $\frac{1}{4}$	18.1	"
"	"	"	SW $\frac{1}{4}$, SW $\frac{1}{4}$	9.9	"
"	"	"	SE $\frac{1}{4}$, SW $\frac{1}{4}$	<u>9.9</u>	"
			Total	108.0	

15. If the ground water supply is supplemental to an existing water supply, identification of any application for a permit, permit, certificate or adjudicated right to appropriate water made or held by the registrant.

Township 1 N Range 1 W W.M.
North

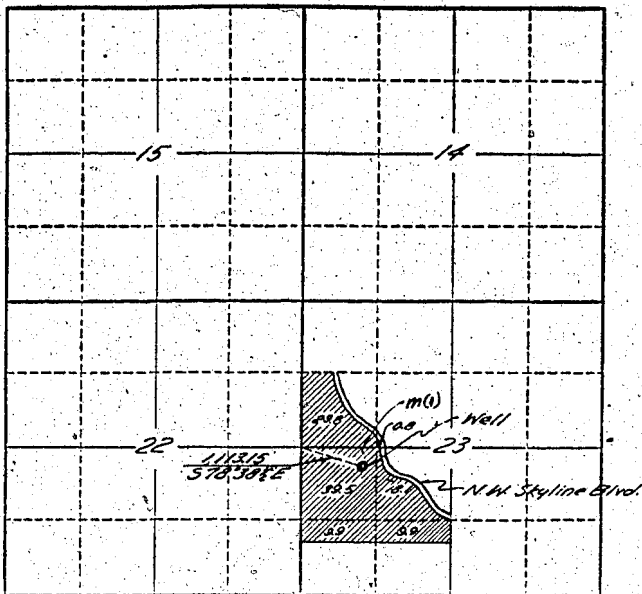

Locate well and acreage of irrigated land on plat.
Scale: 2" = 1 Mile

STATE OF OREGON

County of Multnomah } ss.

I, Fred R. Collins, President of the Trust, ^{removal business} being first duly sworn, do hereby certify that I have read the foregoing Registration Statement and that all of the items therein contained are true to the best of my knowledge and belief.

Fred R. Collins
(Signature of Registrant)

Subscribed and sworn to before me this 22 day of March, 1957.

My commission expires Aug 13, 1959 Maurice N. Eber
(Notary Public)

(SEAL)

CERTIFICATE OF REGISTRATION

STATE OF OREGON } ss.
County of Marion

This is to certify that the foregoing Registration Statement was received in the office of the State Engineer on the 25th day of March, 1957, at 8:00 o'clock A. M. and has been duly recorded in said office in Book No. 3 of Registration Statements on page GR-480 C.

~~Construction which is completed by X-X-X-X-X-X-X-X-X-X-X-X and the water completely applied to~~
~~the land hereby X-X-X-X-X-X-X-X-X-X-X-X~~

Witness my hand this 24th day of July, 1957
Lewis A. Ottaway
(State Engineer)

By _____
(Deputy)

25 90