

RECEIVED
AUG 4 1958
STATE ENGINEER
SALEM, OREGON

Registration Statement

Registration No. GR 4160
Certificate No. GR 3726

OF CLAIMANT OF RIGHT TO APPROPRIATE GROUND WATER

TO THE STATE ENGINEER OF OREGON:

I, William J. Wondra

of Rt. 2 Box 56 Milton - Freewater County of Umatilla
(Mailing address)

State of Oregon, do hereby make application for a certificate of registration as evidence of a right to appropriate ground water.

1. Source from which water is withdrawn is Pump well
(Flowing well, pump well, infiltration trench, or tunnel)

2. Location is: 2 3/4 Miles west of Milton - Freewater, Oregon;
(Approximate distance and direction from nearest city or town)

and is more particularly described as follows:

(a) 700 E + 150 S from center of Section 33
(Give distance and bearing to corner of section or other legal subdivision)

being within NW 1/4 SE 1/4 of Sec. 33, Twp. 6N, Rge. 35E
(Smallest legal subdivision) (N. of S.) (E. of W.)

or (b) within limits of recorded platted property, town or city:

in Lot _____, Block _____ of _____
(Name of plat or addition)

County of _____
(If within city or town, give name)

3. Construction Work was begun on 1912; was completed on 1913
(Date) (Date)

and the ground water claimed was first used for the purposes set out below on 1913
(Date)

since which time the water has been used Continuously
(Continuously or intermittently)

from 1913 to 1958
(Date) (Date)

4. Quantity of water claimed and used is 250 gallons per minute; _____ acre feet per year.

5. Purpose or Purposes for which water is used Domestic & Irrigation

(Domestic, irrigation, municipal, manufacturing, industrial, etc.)

6. Description of Well: Depth 76 feet. Type Dug & drilled, Dug 44 ft.
(Dug or drilled) Drilled 32 ft.

diameter 6 inches. Elevation of ground at well site 875 feet, mean sea level.
(As near as known)

Depth to water table 34 feet.

7. Capacity of Well: 250 g.p.m. with 2 1/2 feet drawdown.

_____ g.p.m. with _____ feet drawdown.

Date of test Aug 3, 1958

If Flowing Well: Measured discharge _____ g.p.m. on _____
(Date)

Shut-in pressure at ground surface _____ lbs. per sq. in. on _____
(Date)

Water is controlled by _____
(Cap, valve, etc.)

8. Casing: (Give diameter, commercial specifications and depth below ground surface of each casing size.)

6 inch diameter *Unknown* from 4.4 to 7.6 feet
 inch diameter from to feet
 inch diameter from to feet
 inch diameter from to feet

Describe and show depth of shoe, plug, adapter, liner or other details:

9. Perforated Casings or Screens:

(Number per foot and size of perforations, or describe screen) from to
 from to
 from to
 from to

10. Log of Well: (Describe each stratum or formation clearly, indicate if water bearing, and give thickness and depth as indicated.)

MATERIAL	2	Thickness (Feet)	Depth to Bottom (Feet)
<i>Rocky</i>		<i>4.4</i>	<i>4.4</i>
<i>Stratum unknown in drill hole</i>			

If log of well is not available, give name and address of driller. Driller deceased

11. Infiltration Trench: Covered or open _____

Dimensions: Length _____ ft. Minimum depth _____ ft. Maximum depth _____ ft.

Bottom width _____ ft. Discharge _____ g.p.m. Date of test _____

12. Tunnel: Type of lining _____

Dimensions: _____
(Length, course, and cross sectional size)

Position of water bearing stratum with reference to portal of tunnel _____

Log of tunnel: (Preceding table for log of well may be used, if desired. Give footage from portal and character of materials, as pertinent.)

13. Pumping Equipment:

(a) Pump Pacific (Make, type and size) Capacity 350 g.p.m.

(b) Motor 3 phase 3 H.P. (Type and horsepower)

14. Location of area irrigated or to be irrigated, or place of use if for purposes other than irrigation.

Township North or South	Range E. or W. of Willamette Meridian	Section	Forty-acre Tract	Number Acres To Be Irrigated	Date of Reclamation
<u>6 N</u>	<u>35 E</u>	<u>33</u>	<u>NW 1/4 SE 4</u>	<u>7 1/2</u>	<u>1912</u>

15. If the ground water supply is supplemental to an existing water supply, identification of any application for a permit, permit, certificate or adjudicated right to appropriate water made or held by the registrant.

8 ac. in Walla Walla decree under Charles Vinson

Section 33

Township 6 N Range 35 E, W.M.

North

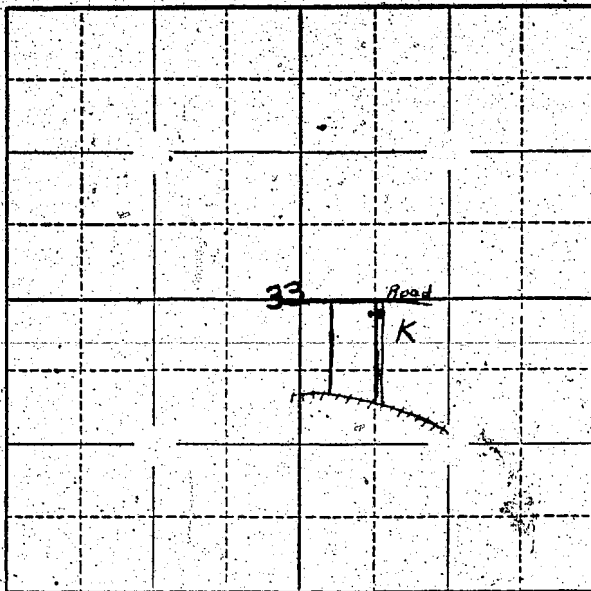

Locate well and acreage of irrigated land on plat.

Scale: $\frac{2''}{4}$ = 1 Mile

STATE OF OREGON

County of Washburn

ss.

I, William J. Woodard, being first duly sworn, do hereby certify that I have read the foregoing Registration Statement and that all of the items therein contained are true to the best of my knowledge and belief.

William J. Woodard
(Signature of Registrant)

Subscribed and sworn to before me this 2nd day of August, 1958.

My commission expires March 23, 1962

R. W. Whimbly
(Notary Public)

(SEAL)

CERTIFICATE OF REGISTRATION

STATE OF OREGON

County of Marion

ss.

This is to certify that the foregoing Registration Statement was received in the office of the State Engineer on the 4 day of August, 1958, at 1:00 o'clock P. M. and has been duly recorded in said office in Book No. 15 of Registration Statements on page OR-3726

Witness my hand this 20th day of October, 1959.

Laura A. Stanley
(State Engineer)

\$15.00

By _____ (Deputy)

GR. 3726