

Registration Statement

OF CLAIMANT OF RIGHT TO APPROPRIATE GROUND WATER

TO THE STATE ENGINEER OF OREGON:

I, Bonneville Power Administration
 of P. O. Box 3537, Portland 8, Oregon County of Multnomah
(Mailing address)
 State of Oregon do hereby make application for a certificate of registration as evidence
 of a right to appropriate ground water.

1. Source from which water is withdrawn is pump well
(Flowing well, pump well, infiltration trench, or tunnel)
2. Location is: 1 mile northwest of Troutdale
(Approximate distance and direction from nearest city or town)

and is more particularly described as follows:

(a) N27°34'10" West a distance of 4642.0 feet from SE corner Section 23
(Give distance and bearing to corner of section or other legal subdivision)
 being within Government Lot 9 of Sec. 23 Twp. 1 N. Rge. 2 E.
(Smallest legal subdivision) (N. or S.) (E. or W.)

or (b) within limits of recorded platted property, town or city:
 in Lot _____ Block _____ of _____
(Name of plat or addition)
 County of Multnomah
(If within city or town, give name)

3. Construction Work was begun on January 1947; was completed on April 1947
(Date) (Date)
 and the ground water claimed was first used for the purposes set out below on June 1947 *
(Date)
 since which time the water has been used continuously
(Continuously or intermittently)
 from June 1947 * to present * approximate
(Date) (Date)

4. Quantity of water claimed and used is 440 ~~500~~ gallons per minute; _____ acre
 feet per year.

5. Purpose or Purposes for which water is used Industrial (condenser cooling)
(Domestic, irrigation, municipal, manufacturing, industrial, etc.)

6. Description of Well: Depth 287 feet. Type Drilled
(Dug or drilled)
 diameter 8 & 10 inches. Elevation of ground at well site 26 feet, mean sea level.
(As near as known)
 Depth to water table 36 feet.

7. Capacity of Well: 750 g.p.m. with 61 feet drawdown.
500 g.p.m. with 35 feet drawdown.

Date of test December 1952

If Flowing Well: Measured discharge _____ g.p.m. on _____
(Date)

Shut-in pressure at ground surface _____ lbs. per sq. in. on _____
(Date)

Water is controlled by _____
(Cap, valve, etc.)

Neither the inclusion nor the omission of any information concerning any wells in this or any other registration statement shall constitute a waiver or abandonment of any right of the United States to the use of water.

Township 1 North Range 3 East, W.M.
North

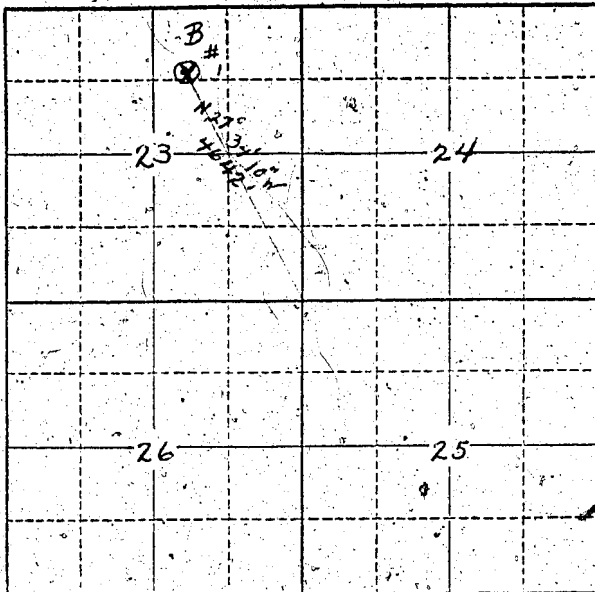

Locate well and acreage of irrigated land on plat.

Scale: 2" = 1 Mile

STATE OF OREGON

County of Multnomah } ss.

I, James E. Dowling, being first duly sworn, do hereby certify that I have read the foregoing Registration Statement and that all of the items therein contained are true to the best of my knowledge and belief.

Principal Title (Signature of Registrant) Officer

Subscribed and sworn to before me this 31 day of July, 1958

My commission expires 3/12/1962 E. J. Ballance (Notary Public)

(SEAL)

CERTIFICATE OF REGISTRATION

STATE OF OREGON } ss.
County of Marion

This is to certify that the foregoing Registration Statement was received, in the office of the State Engineer on the 21 day of August, 1958, at 1:00 o'clock A.M. and has been duly recorded in said office in Book No. 16 of Registration Statements on page GR-3796

Witness my hand this 20th day of November, 1959

Laura A. Stanley (State Engineer)

By (Deputy)

GR 3796

*20.00