

RECEIVED
AUG 1 1958
STATE ENGINEER
SALEM, OREGON

Registration No. GR - 4165
Certificate No. GR - 3730

Registration Statement

OF CLAIMANT OF RIGHT TO APPROPRIATE GROUND WATER

George D.

TO THE STATE ENGINEER OF OREGON:

I, Bonneville Power Administration

of P. O. Box 3537, Portland⁴⁸, Oregon County of Multnomah
(Mailing address)

State of Oregon, do hereby make application for a certificate of registration as evidence of a right to appropriate ground water.

1. Source from which water is withdrawn is pump well
(Flowing well, pump well, infiltration trench, or tunnel)

2. Location is: Goshen, Oregon
(Approximate distance and direction from nearest city or town)

and is more particularly described as follows:

(a) 290' East and 11' South of NW corner of NE^{1/4}
(Give distance and bearing to corner of section or other legal subdivision)

being within NE^{1/4} NE^{1/4} of Sec. 23, Twp. 18 S., Rge. 3 W. W. M.
(Smallest legal subdivision) (N. or S.) (E. or W.)

or (b) within limits of recorded platted property, town or city:

in Lot _____, Block _____ of _____
(Name of plat or addition)

County of Lane
(If within city or town, give name)

3. Construction Work was begun on December 1950 * was completed on January 4, 1951
(Date) (Date)

and the ground water claimed was first used for the purposes set out below on April 1952 *
(Date)

since which time the water has been used continuously
(Continuously or intermittently)

from April 1952 to present *
(Date) (Date) approximate

4. Quantity of water claimed and used is 135 gallons per minute; _____ acre feet per year.

5. Purpose or Purposes for which water is used Domestic and Industrial (condensor cooling)

(Domestic, irrigation, municipal, manufacturing, industrial, etc.)

6. Description of Well: Depth 183 feet. Type drilled
(Dug or drilled)

diameter 10 inches. Elevation of ground at well site 507 feet, mean sea level.
(As near as known)

Depth to water table 1 feet.

7. Capacity of Well: 150 g.p.m. with 45 feet drawdown.

135 g.p.m. with 35 feet drawdown.

Date of test January 4, 1951

If Flowing Well: Measured discharge _____ g.p.m. on _____
(Date)

Shut-in pressure at ground surface _____ lbs. per sq. in. on _____
(Date)

Water is controlled by _____
(Cap, valve, etc.)

8. Casing: (Give diameter, commercial specifications and depth below ground surface of each casing size.)

10 inch diameter standard pipe from surface to 81 feet
 inch diameter from to feet
 inch diameter from to feet
 inch diameter from to feet

Describe and show depth of shoe, plug, adapter, liner or other details:

9. Perforated Casings or Screens: DB

..... from 28 to 55
 (Number per foot and size of perforations, or describe screen)
 from to
 from to
 from to

10. Log of Well: ^{DB} (Describe each stratum or formation clearly, indicate if water bearing, and give thickness and depth as indicated.)

| MATERIAL | Thickness (Feet) | Depth to Bottom (Feet) |
|---------------------------------------|------------------|------------------------|
| Top Soil | 1 | 1 |
| Brown decomposed rock | 2 | 3 |
| Blue decomposed rock | 25 | 28 |
| Black decomposed rock (water bearing) | 25 | 53 |
| Blue shale | 36 | 89 |
| Sticky blue shale | 12 | 101 |
| Hard blue & black shale | 22 | 123 |
| Dark Grey shale | 31 | 154 |
| Black sticky shale | 4 | 158 |
| Hard gray shale | 25 | 183 |
| | | |
| | | |
| | | |
| | | |
| | | |
| | | |
| | | |
| | | |
| | | |
| | | |
| | | |

If log of well is not available, give name and address of driller. R. J. Strasser Drilling Co.
Portland, Oregon

11. Infiltration Trench: Covered or open
Dimensions: Length ft. Minimum depth ft. Maximum depth ft.
Bottom width ft. Discharge g.p.m. Date of test

12. Tunnel: Type of lining
Dimensions:
(Length, course, and cross sectional size)
Position of water bearing stratum with reference to portal of tunnel

Log of tunnel: (Preceding table for log of well may be used, if desired. Give footage from portal and character of materials, as pertinent.)

13. Pumping Equipment:
(a) Pump Jacuzzi LC8A 8 Stage Capacity 135 g.p.m.
(Make, type and size)
(b) Motor 7½ horsepower U. S. Elec. Motor
(Type and horsepower)

14. Location of area irrigated or to be irrigated, or place of use if for purposes other than irrigation.

| Township North or South | Range E. or W. of Willamette Meridian | Section | Forty-acre Tract | Number Acres To Be Irrigated | Date of Reclamation |
|----------------------------|--|-----------|------------------|----------------------------------|------------------------|
| <u>T 18S</u> | <u>R 3 W</u> | <u>23</u> | <u>NW ¼ NE ¼</u> | <u>Domestic & Industrial</u> | <u>April 1952</u> |
| | | | | | |
| | | | | | |
| | | | | | |
| | | | | | |
| | | | | | |
| | | | | | |
| | | | | | |
| | | | | | |
| | | | | | |
| | | | | | |
| | | | | | |
| | | | | | |
| | | | | | |
| | | | | | |
| | | | | | |
| | | | | | |
| | | | | | |
| | | | | | |
| | | | | | |
| | | | | | |

15. If the ground water supply is supplemental to an existing water supply, identification of any application for a permit, permit, certificate or adjudicated right to appropriate water made or held by the registrant.

Neither the inclusion nor the omission of any information concerning any wells in this or any other registration statement shall constitute a waiver or abandonment of any right of the United States to the use of water.

Township 18 S. Range 3 W. W.M.

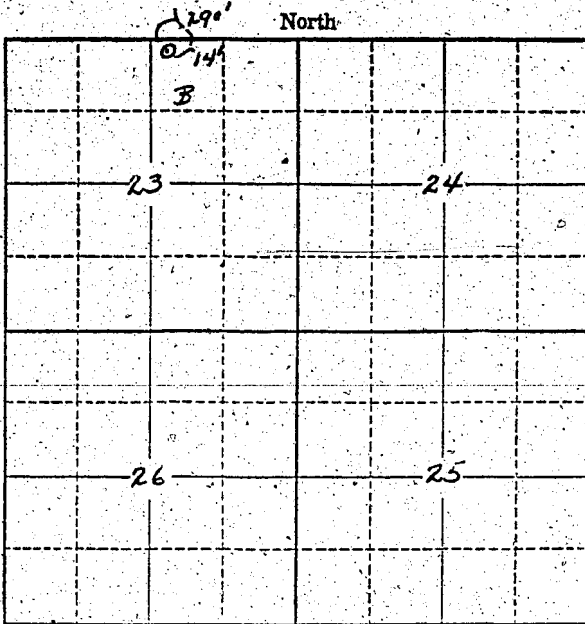

Locate well and acreage of irrigated-land on plat.

Scale: 2" = 1 Mile

STATE OF OREGON

County of Multnomah

ss.

I, James E. Dowling, being first duly sworn, do hereby certify that I have read the foregoing Registration Statement and that all of the items therein contained are true to the best of my knowledge and belief.

James E. Dowling
Principal Title (Signature of Registrant) Officer

Subscribed and sworn to before me this 31 day of July, 1958

My commission expires 3/12/1962

E. J. Kelleys
(Notary Public)

(SEAL)

CERTIFICATE OF REGISTRATION

STATE OF OREGON

County of Marion

ss.

This is to certify that the foregoing Registration Statement was received in the office of the State Engineer on the 7th day of August, 1958, at 2:00 o'clock A.M. and has been duly recorded in said office in Book No. 15 of Registration Statements on page GR-3730

Witness my hand this 20th day of October, 1959

Laura A. Stanley
(State Engineer)

\$ 20.00

By _____ (Deputy)

GR 3730