

RECEIVED
AUG 5 1958

STATE ENGINEER
SALEM, OREGON

Registration No. GR 4199

Certificate No. GR 3752

Registration Statement

OF CLAIMANT OF RIGHT TO APPROPRIATE GROUND-WATER

TO THE STATE ENGINEER OF OREGON:

I, Richard O. and Emily J. Eymann
of Star Route, Mohawk, Oregon County of Lane
(Mailing address)

State of Oregon, do hereby make application for a certificate of registration as evidence of a right to appropriate ground water.

1. Source from which water is withdrawn is Pump Well
(Flowing well, pump well, infiltration trench, or tunnel)

2. Location is: One mile southwest of Marcola
(Approximate distance and direction from nearest city or town)

and is more particularly described as follows: 2075 feet North & 900 feet East from SW corner Corner

(a) See attached statement
(Give distance and bearing to corner of section or other legal subdivision)

being within NW 1/4 of SW 1/4 of Sec. 24, Twp. 16 S, Rge. 2 W
(Smallest legal subdivision) (or S.) (or W.)

or (b) within limits of recorded platted property, town or city:

in Lot _____ Block _____ of _____
(Name of plat or addition)

County of Lane
(If within city or town, give name)

3. Construction Work was begun on approximately 1935; was completed on 1935
(Date) (Date)

and the ground water claimed was first used for the purposes set out below on 1935
(Date)

since which time the water has been used Continuously
(Continuously or Intermittently)

from 1935 to 1958
(Date) (Date)

4. Quantity of water claimed and used is approximately 6 gallons per minute; _____ acre feet per year.

5. Purpose or Purposes for which water is used

Irrigation and ~~domestic~~ exempt
(Domestic, irrigation, municipal, manufacturing, industrial, etc.)

6. Description of Well: Depth estimate 50 to 100 feet. Type drilled
(Dug or drilled)

diameter 2 inches. Elevation of ground at well site 500 feet, mean sea level.
(As near as known)

Depth to water table estimate 50 to 100 feet.

7. Capacity of Well: _____ g.p.m. with _____ feet drawdown. Test has not

_____ g.p.m. with _____ feet drawdown. been made

Date of test _____

If Flowing Well: Measured discharge _____ g.p.m. on _____
(Date)

Shut-in pressure at ground surface _____ lbs. per sq. in. on _____
(Date)

Water is controlled by _____
(Cap. valve, etc.)

Filing fee of \$25.80 sent by Western Union telegram as per telephone conversation with your office this date. Request for vested rights set up in your office through phone conversation.

Township 16 S Range 2 W, W.M.
North

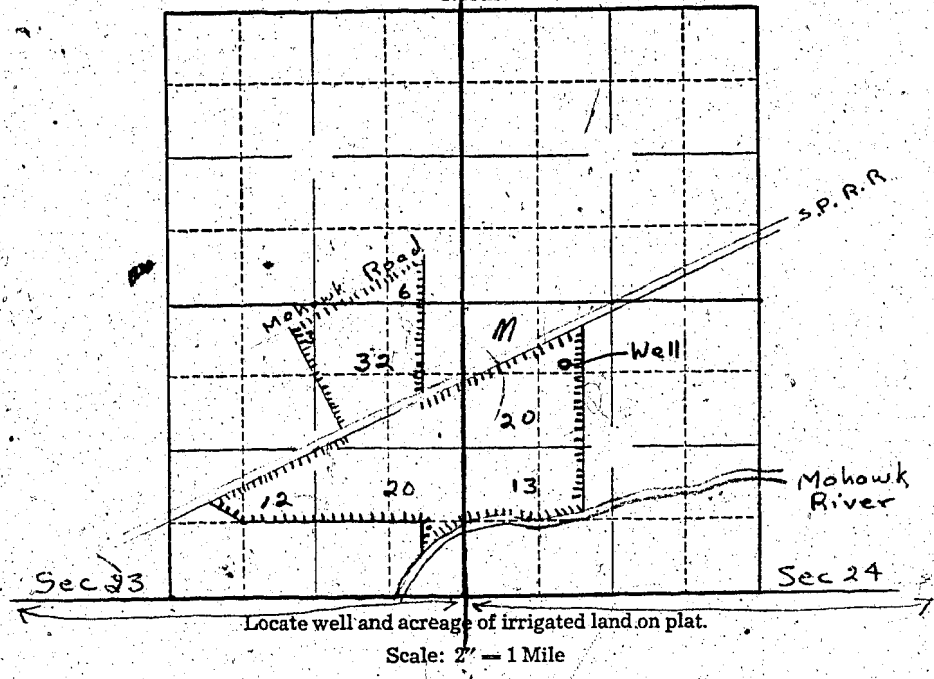

STATE OF OREGON }
County of Lane } ss.

I, Richard C. Eymann, being first duly sworn, do hereby certify that I have read the foregoing Registration Statement and that all of the items therein contained are true to the best of my knowledge and belief.

Richard C. Eymann
(Signature of Registrant)

Subscribed and sworn to before me this 1 day of Aug, 1958

My commission expires My Commission Expires Feb. 7, 1960
NOTARY PUBLIC FOR OREGON
[Signature]
(Notary Public)

(SEAL)

CERTIFICATE OF REGISTRATION

STATE OF OREGON }
County of Marion } ss.

This is to certify that the foregoing Registration Statement was received in the office of the State Engineer on the 4th day of August, 1958, at 8:00 o'clock A. M. and has been duly recorded in said office in Book No. 15 of Registration Statements on page GR 3752

Witness my hand this 20th day of October, 1959

Lawrence A. Stanley
(State Engineer)

\$25.00

By _____
(Deputy)

GR 3752