

Registration Statement

OF CLAIMANT OF RIGHT TO APPROPRIATE GROUND WATER

TO THE STATE ENGINEER OF OREGON:

I, Mrs. Merton G. Egan

of Cathey Oregon County of Clatsop

State of Oregon, do hereby make application for a certificate of registration as evidence of a right to appropriate ground water.

1. Source from which water is withdrawn is Drinking well
(Flowing well, pump well, infiltration trench, or tunnel)

2. Location is: 1 mile north of the town of Clatsop
(Approximate distance and direction from nearest city or town)

and is more particularly described as follows: 1700 feet at 145° at north from SW corner sec. 28

(a) Well is about 330 feet east of Ferry Road
(Give distance and bearing to corner of section or other legal subdivision)

being within NE 1/4 S.W. 1/4 of Sec. 28, Twp. 3 S, Rge. 1 E
(Smallest legal subdivision) (N. or S.) (E. or W.)

or (b) within limits of recorded platted property, town or city:

in Lot _____, Block _____ of _____
(Name of plat or addition)

County of _____
(If within city or town, give name)

3. Construction Work was begun on 1927; was completed on 1927
(Date) (Date)

and the ground water claimed was first used for the purposes set out below on 1927
(Date)

since which time the water has been used continuously
(Continuously or intermittently)

from 1927 to 1960
(Date) (Date)

4. Quantity of water claimed and used is 300 gallons per minute; _____ acre feet per year.

5. Purpose or Purposes for which water is used irrigation

(Domestic, irrigation, municipal, manufacturing, industrial, etc.)

6. Description of Well: Depth 120 feet. Type drilled
(Dug or drilled)

diameter 6 inches. Elevation of ground at well site _____ feet, mean sea level.
(As near as known)

Depth to water table 90 feet.

7. Capacity of Well: 400 g.p.m. with _____ feet drawdown.

_____ g.p.m. with _____ feet drawdown.

Date of test _____

If Flowing Well: Measured discharge _____ g.p.m. on _____
(Date)

Shut-in pressure at ground surface _____ lbs. per sq. in. on _____
(Date)

Water is controlled by _____
(Cap, valve, etc.)

If log of well is not available, give name and address of driller.

11. Infiltration Trench: Covered or open

Dimensions: Length ft. Minimum depth ft. Maximum depth ft.
 Bottom width ft. Discharge g.p.m. Date of test

12. Tunnel: Type of lining

Dimensions:
(Length, course, and cross sectional size)
 Position of water bearing stratum with reference to portal of tunnel

Log of tunnel: (Preceding table for log of well may be used, if desired. Give footage from portal and character of materials, as pertinent.)

13. Pumping Equipment:

(a) Pump *Turbine Pump* Capacity *400* g.p.m.
(Make, type and size)
 (b) Motor *5 H.P. Electric*
(Type and horsepower)

14. Location of area irrigated or to be irrigated, or place of use if for purposes other than irrigation.

Township North or South	Range E. or W. of Willamette Meridian	Section	Forty-acre Tract	Number Acres To Be Irrigated	Date of Reclamation
T3S	R7E	28	NE 1/4 of SW 1/4	3.0	1927
		28	SE 1/4 of SW 1/4	4.0	1927
			Total	7.0	

15. If the ground water supply is supplemental to an existing water supply, identification of any application for a permit, permit, certificate or adjudicated right to appropriate water made or held by the registrant.

Township 35 Range 1E, W.M.
North

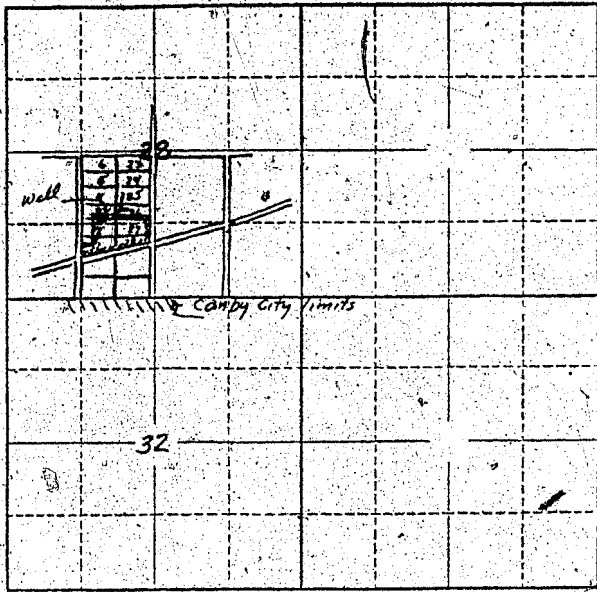

Locate well and acreage of irrigated land on plat.
Scale: 2" = 1 Mile

STATE OF OREGON

County of Clatsop } ss.

I, Mrs. Merton G. Ellis, being first duly sworn, do hereby certify that I have read the foregoing Registration Statement and that all of the items therein contained are true to the best of my knowledge and belief.

Mrs. Merton G. Ellis
(Signature of Registrant)

Subscribed and sworn to before me this 22 day of February, 1960

My commission expires July 22 1961

Curtis J. Brown
(Notary Public)

(SEAL)

CERTIFICATE OF REGISTRATION

STATE OF OREGON

County of Marion } ss.

This is to certify that the foregoing Registration Statement was received in the office of the State Engineer on the 4th day of August, 1958, at 8:00 o'clock A. M. and has been duly recorded in said office in Book No. 16 of Registration Statements on page GR-3991

Witness my hand this 15th day of February, 1960

Laura A. Otterley
(State Engineer)

By _____ (Deputy)

\$15.00