

Registration Statement

OF CLAIMANT OF RIGHT TO APPROPRIATE GROUND WATER

TO THE STATE ENGINEER OF OREGON:

I, Harvey E. Gehring
of Rt 3 Box 120 County of Marion
(Mailing address)

State of Ore do hereby make application for a certificate of registration as evidence of a right to appropriate ground water.

- 1. Source from which water is withdrawn is Pump well
(Artesian well, pump well, infiltration trench, or tunnel)
- 2. Location is: 2 1/2 mi S W. Silverton
(Approximate distance and direction from nearest city or town)

and is more particularly described as follows: (14 acres)

* (a) Northwest corner of the North one-half of the NW 1/4 of the NE 1/4 of Sec 9
(Give distance and bearing to corner of section or other legal subdivision)
being within NW 1/4 of NW 1/4 of Sec. 9, Twp. 7 S, Rge. 1 W
(Smallest legal subdivision) (N. or S.) (E. or W.)

or (b) within limits of recorded platted property, town or city:

in Lot _____, Block _____ of _____
(Name of plat or addition)

County of _____
(If within city or town, give name)

- 3. Construction Work was begun on Oct 1946; was completed on Oct 1946
(Date) (Date)

and the ground water claimed was first used for the purposes set out below on Oct 1946
(Date)

since which time the water has been used Continuously
(Continuously or Intermittently)
from 1946 to 1958
(Date) (Date)

4. Quantity of water claimed and used is 100 gallons per minute; _____ acre feet per year.

- 5. Purpose or Purposes for which water is used Irrigation & Domestic
(Domestic, irrigation, municipal, manufacturing, industrial, etc.)

6. Description of Well: Depth 50 feet. Type Drilled
(Dug or drilled)
diameter 6 inches. Elevation of ground at well site _____ feet, mean sea level.
Depth to water table about 30 feet.
(As near as known)

- 7. Capacity of Well: 100 g.p.m. with _____ feet drawdown.
_____ g.p.m. with _____ feet drawdown.
Date of test 1947

If flowing Well: Measured discharge _____ g.p.m. on _____
(Date)

Shut-in pressure at ground surface _____ lbs. per sq. in. on _____
(Date)

Water is controlled by _____
(Cap, valve, etc.)

If log of well is not available, give name and address of driller. *Rudolph Stalick*

11. Infiltration Trench: Covered or open
 Dimensions: Length ft. Minimum depth ft. Maximum depth ft.
 Bottom width ft. Discharge g.p.m. Date of test

12. Tunnel: Type of lining
 Dimensions:
(Length, course, and cross sectional size)
 Position of water bearing stratum with reference to portal of tunnel

Log of tunnel: (Preceding table for log of well may be used, if desired. Give footage from portal and character of materials, as pertinent.)

13. Pumping Equipment: *30HP Cent. at Diversion Pond*
 (a) Pump *3 HP Turbine at well* Capacity *120* g.p.m.
(Make, type and size)
 (b) Motor *3 HP*
(Type and horsepower)

14. Location of area irrigated or to be irrigated, or place of use if for purposes other than irrigation.

Township North or South	Range E. or W. of Willamette Meridian	Section	Forty-acre Tract	Number Acres To Be Irrigated	Date of Reclamation
				276.0	<i>Oct. 1946</i>
<i>T7S</i>	<i>R1W</i>	<i>9</i>	<i>NW 1/4 of NE 1/4</i>	<i>10.0</i>	<i>" "</i>
<i>"</i>	<i>"</i>	<i>4</i>	<i>SE 1/4 of SW 1/4</i>	<i>37.0</i>	<i>" "</i>
<i>"</i>	<i>"</i>	<i>9</i>	<i>SW 1/4 of SE 1/4</i>	<i>28.0</i>	<i>" "</i>
<i>"</i>	<i>"</i>	<i>4</i>	<i>NE 1/4 of SW 1/4</i>	<i>20.0</i>	<i>" "</i>
<i>"</i>	<i>"</i>	<i>4</i>	<i>NW 1/4 of SE 1/4</i>	<i>9.0</i>	<i>" "</i>
<i>"</i>	<i>"</i>	<i>9</i>	<i>NE 1/4 of NW 1/4</i>	<i>40.0</i>	<i>" "</i>
			<i>Total</i>	<i>146.4</i>	<i>" "</i>

15. If the ground water supply is supplemental to an existing water supply, identification of any application for a permit, permit, certificate or adjudicated right to appropriate water made or held by the registrant.

6 21227

Township 7S Range 1W W.M.
North

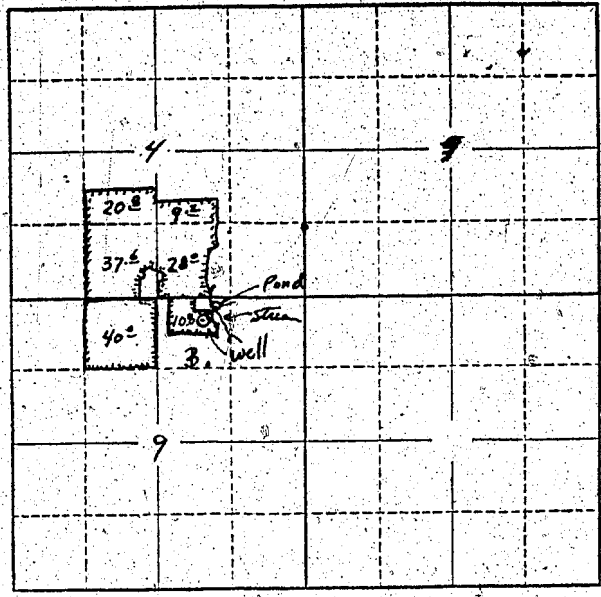

Locate well and acreage of irrigated land on plat.
Scale: 2" = 1 Mile

STATE OF OREGON

County of Marion } ss.

I, Harvey E. Gehring, being first duly sworn, do hereby certify that I have read the foregoing Registration Statement and that all of the items therein contained are true to the best of my knowledge and belief.

Harvey E. Gehring
(Signature of Registrant)

Subscribed and sworn to before me this 4th day of August, 1958

My commission expires 12th June 1961 Wm. S. Bartholmeus
(Notary Public)

(SEAL)

CERTIFICATE OF REGISTRATION

STATE OF OREGON } ss.
County of Marion

This is to certify that the foregoing Registration Statement was received in the office of the State Engineer on the 4 day of August, 1958, at 4:26 o'clock PM and has been duly recorded in said office in Book No. 17 of Registration Statements on page GR-403

Witness my hand this 12th day of December, 1960

Lewis A. Stanley
(State Engineer)

By _____
(Deputy)

GR 403

28.50