

Registration Statement

OF CLAIMANT OF RIGHT TO APPROPRIATE GROUND WATER

TO THE STATE ENGINEER OF OREGON:

I, DELBERT C. SHELLITO

of RT 1 Box 240 Gervais County of MARION

State of OREGON, do hereby make application for a certificate of registration as evidence of a right to appropriate ground water.

1. Source from which water is withdrawn is PUMP WELL
(Flowing well, pump well, infiltration trench, or tunnel)

2. Location is: 3 MILES WEST OF GERV AIS
(Approximate distance and direction from nearest city or town)

and is more particularly described as follows:

(a) 7² Ch. S & 63 Ch. W from the Met. E. ly NE Cor. D.L.C. # 51
(Give distance and bearing to corner of section or other legal subdivision)

being within NW 1/4 SE 1/4 of Sec. 21, Twp. 5 S, Rge. 2 W
(Smallest legal subdivision) (N. or S.) (E. or W.)

or (b) within limits of recorded platted property, town or city:

in Lot _____, Block _____ of _____
(Name of plat or addition)

County of Marion
(If within city or town, give name)

3. Construction Work was begun on 1950; was completed on 1950
(Date) (Date)

and the ground water claimed was first used for the purposes set out below on MAY 1952
(Date)

since which time the water has been used CONTINUOUSLY
(Continuously or intermittently)

from 1952 to 1958
(Date) (Date)

4. Quantity of water claimed and used is 100 gallons per minute; 15.5 acre feet per year.

5. Purpose or Purposes for which water is used IRRIGATION

(Domestic, irrigation, municipal, manufacturing, industrial, etc.)

6. Description of Well: Depth 112 feet. Type DRI LLED
(Dug or drilled)

diameter 6 inches. Elevation of ground at well site _____ feet, mean sea level.
(As near as known)

Depth to water table 25 feet.

7. Capacity of Well: _____ g.p.m. with _____ feet drawdown.

_____ g.p.m. with _____ feet drawdown.

Date of test _____

If Flowing Well: Measured discharge _____ g.p.m. on _____
(Date)

Shut-in pressure at ground surface _____ lbs. per sq. in. on _____
(Date)

Water is controlled by _____
(Cap, valve, etc.)

Township 5 S Range 2 W, W.M.

North

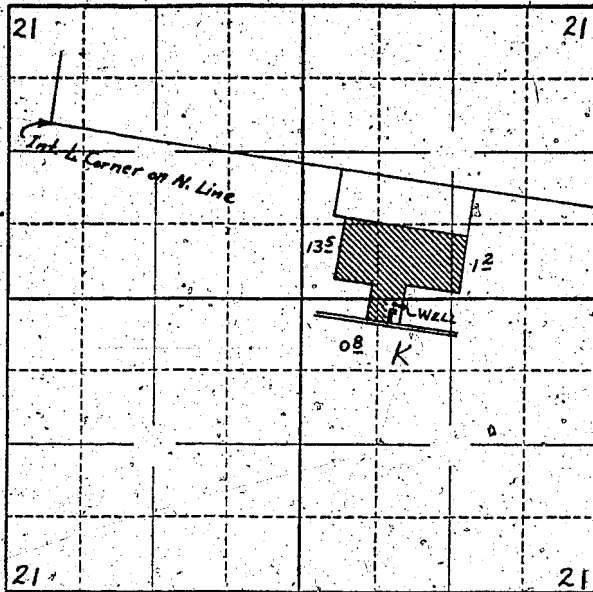

Locate well and acreage of irrigated land on plat.

Scale: 2" = 1 Mile

STATE OF OREGON

County of Marion } ss.

I, Delbert C. Shellito, being first duly sworn, do hereby certify that I have read the foregoing Registration Statement and that all of the items therein contained are true to the best of my knowledge and belief.

Delbert C. Shellito
(Signature of Registrant)

Subscribed and sworn to before me this 4th day of August, 19 58

My commission expires 12th June 1961 Wm. S. Bartholomew
(Notary Public)

(SEAL)

CERTIFICATE OF REGISTRATION

STATE OF OREGON

County of Marion } ss.

This is to certify that the foregoing Registration Statement was received in the office of the State Engineer on the 4th day of August, 19 58, at 3:15 o'clock P. M. and has been duly recorded in said office in Book No. 15 of Registration Statements on page GR 3759

Witness my hand this 20th day of October, 19 59

Laura A. Stanley
(State Engineer)

By _____
(Deputy)

GR 3759

\$ 15.00