

RECEIVED
AUG 1 1958

Registration Statement

STATE ENGINEER OREGON OF CLAIMANT OF RIGHT TO APPROPRIATE GROUND WATER

TO THE STATE ENGINEER OF OREGON:

I, Jack W. Russell

of 3661 Hanley Road, Central Point, County of Jackson

State of Oregon, do hereby make application for a certificate of registration as evidence of a right to appropriate ground water.

1. Source from which water is withdrawn is Pump Well
(Flowing well, pump well, infiltration trench, or tunnel)

2. Location is: 1/2 mile southwest of Central Point, Oregon
(Approximate distance and direction from nearest city or town)

and is more particularly described as follows:

(a) 1295 feet South and 400 feet West from the N1/4 corner of Section 10
(Give distance and bearing to corner of section or other legal subdivision)

being within SE1/4 NE1/4 NW1/4 of Sec. 10, Twp. 37 S., Rge. 2 W.
(Smallest legal subdivision) (N. or S.) (E. or W.)

or (b) within limits of recorded platted property, town or city:

in Lot _____ Block _____ of _____
(Name of plat or addition)

County of _____
(If within city or town, give name)

3. Construction Work was begun on August 1951; was completed on August 1951
(Date) (Date)

and the ground water claimed was first used for the purposes set out below on August 1951
(Date)

since which time the water has been used continuously
(Continuously or intermittently)

from August 1951 to present
(Date) (Date)

4. Quantity of water claimed and used is 30 gallons per minute; 18 acre feet per year.

5. Purpose or Purposes for which water is used irrigation

(Domestic, irrigation, municipal, manufacturing, industrial, etc.)

6. Description of Well: Depth 79 feet. Type drilled
(Dug or drilled)

diameter 6.0 inches. Elevation of ground at well site 1280 feet, mean sea level.
(As near as known)

Depth to water table 0.0 feet.

7. Capacity of Well: 40 g.p.m. with 8 feet drawdown.

_____ g.p.m. with _____ feet drawdown.

Date of test August 1951

If Flowing Well: Measured discharge _____ g.p.m. on _____
(Date)

Shut-in pressure at ground surface _____ lbs. per sq. in. on _____
(Date)

Water is controlled by _____
(Cap, valve, etc.)

8. Casing: (Give diameter, commercial specifications and depth below ground surface of each casing size.)

6.0 inch diameter steel casing from 0 to 78 feet
inch diameter from to feet
inch diameter from to feet
inch diameter from to feet

Describe and show depth of shoe, plug, adapter, liner or other details: steel drive shoe at 78 feet.

9. Perforated Casings or Screens:

2 - 1" perforations per foot (est.) from 8 to 78
(Number per foot and size of perforations, or describe screen)
from to
from to
from to

10. Log of Well: (Describe each stratum or formation clearly, indicate if water bearing, and give thickness and depth as indicated.)

MATERIAL	Thickness (Feet)	Depth to Bottom (Feet)
not known		

If log of well is not available, give name and address of driller. not known

11. Infiltration Trench: Covered or open

Dimensions: Length _____ ft. Minimum depth _____ ft. Maximum depth _____ ft.

Bottom width _____ ft. Discharge _____ g.p.m. Date of test _____

12. Tunnel: Type of lining

Dimensions: _____
(Length, course, and cross-sectional size)

Position of water bearing stratum with reference to portal of tunnel _____

Log of tunnel: (Preceding table for log of well may be used, if desired. Give footage from portal and character of materials, as pertinent.)

13. Pumping Equipment:

(a) Pump 1 1/2 inch centrifugal (Jet) Myers Capacity _____ g.p.m.
(Make, type and size)

(b) Motor 1.0 H.P. electric motor
(Type and horsepower)

14. Location of area irrigated or to be irrigated, or place of use if for purposes other than irrigation.

Township North or South	Range E. or W. of Wilmington Meridian	Section	Forty-acre Tract	Number Acres To Be Irrigated	Date of Reclamation
37 S.	2 W.	10	SE $\frac{1}{4}$ NE $\frac{1}{4}$ NW $\frac{1}{4}$	2.7 acres	August 1951
"	"	"	NE $\frac{1}{4}$ SE $\frac{1}{4}$ NW $\frac{1}{4}$	1.3 acres	August 1951
				<u>4.0</u> Acres	

15. If the ground water supply is supplemental to an existing water supply, identification of any application for a permit, permit, certificate or adjudicated right to appropriate water made or held by the registrant.

none

Township 37 S Range 2 W W.M.
North

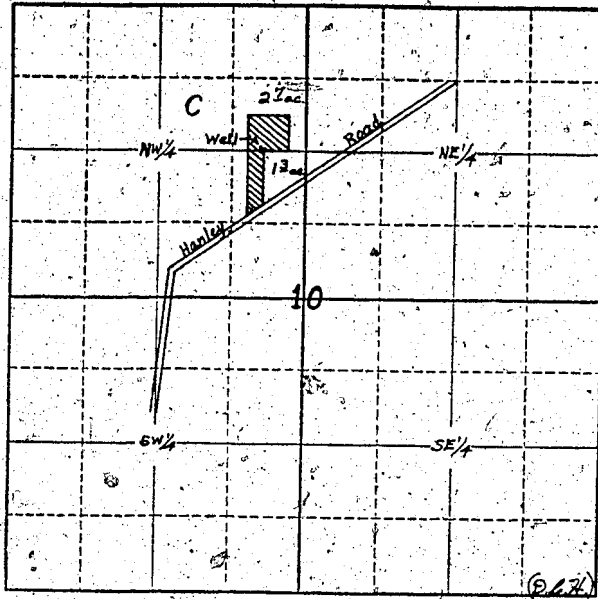

Locate well and acreage of irrigated land on plat.
Scale: 4' = 1 Mile

STATE OF OREGON

County of Jackson } ss.

I, Jack W. Russell, being first duly sworn, do hereby certify that I have read the foregoing Registration Statement and that all of the items therein contained are true to the best of my knowledge and belief.

Jack W. Russell
(Signature of Registrant)

Subscribed and sworn to before me this 4 day of August, 1958

My commission expires My Commission Expires Feb 3, 1960

C. H. Hines
(Notary Public)

(SEAL)

CERTIFICATE OF REGISTRATION

STATE OF OREGON

County of Marion } ss.

This is to certify that the foregoing Registration Statement was received in the office of the State Engineer on the 4th day of August, 1958, at 4:45 o'clock P. M. and has been duly recorded in said office in Book No. 15 of Registration Statements on page GR-3762

Witness my hand this 20th day of October, 1959

Leona J. Stanley
(State Engineer)

By _____
(Deputy)

#15.00

GR 3762