

RECEIVED
AUG 1 1938

Registration No. GR - 4221

Registration Statement

Certificate No. GR 3764

STATE ENGINEER OF OREGON OF CLAIMANT OF RIGHT TO APPROPRIATE GROUND WATER

TO THE STATE ENGINEER OF OREGON:

I, Eldred F. Charley

of 744 Beall Lane, Medford, County of Jackson
(Mailing address)

State of Oregon, do hereby make application for a certificate of registration as evidence of a right to appropriate ground water.

1. Source from which water is withdrawn is Pump Well
(Flowing well, pump well, infiltration trench, or tunnel)

2. Location is: 1 mile southeast of Central Point, Oregon
(Approximate distance and direction from nearest city or town)

and is more particularly described as follows:

(a) 250 feet North and 695 feet East from the SW corner of DLG #58
(Give distance and bearing to corner of section or other legal subdivision)

being within NE¹ SW¹ SE¹ of Sec. 11, Twp. 37 S., Rge. 2 W.
(Smallest legal subdivision) (N. or S.) (E. or W.)

or (b) within limits of recorded platted property, town or city:

in Lot _____, Block _____ of _____
(Name of plat or addition)

County of _____
(If within city or town, give name)

3. Construction Work was begun on 1938; was completed on 1938
(Date) (Date)

and the ground water claimed was first used for the purposes set out below on 1938
(Date)

since which time the water has been used continuously
(Continuously or intermittently)

from 1938 to present
(Date) (Date)

4. Quantity of water claimed and used is 60 gallons per minute; 12 acre feet per year.

5. Purpose or Purposes for which water is used: irrigation

(Domestic, irrigation, municipal, manufacturing, industrial, etc.)

6. Description of Well: Depth 20 feet. Type Dug
(Dug or drilled)

diameter 6' x 6' inches. Elevation of ground at well site 1290 feet, mean sea level.
(As near as known)

Depth to water table 6.0 feet.

7. Capacity of Well: 60 g.p.m. with 14 feet drawdown. in 2 1/2 hours.

_____ g.p.m. with _____ feet drawdown.

Date of test noted from use.

If Flowing Well: Measured discharge _____ g.p.m. on _____
(Date)

Shut-in pressure at ground surface _____ lbs. per sq. in. on _____
(Date)

Water is controlled by _____
(Cap, valve, etc.)

8. Casing: (Give diameter, commercial specifications and depth below ground surface of each casing size.)

6' x 6' inch diameter concrete casing from 0 to 8 feet
6' x 6' inch diameter redwood planking from 8 to 20 feet
..... inch diameter from to feet
..... inch diameter from to feet

Describe and show depth of shoe, plug, adapter, liner or other details:

9. Perforated Casings or Screens:

..... from to
(Number per foot and size of perforations, or describe screen)
..... from to
..... from to
..... from to

10. Log of Well: (Describe each stratum or formation clearly, indicate if water bearing, and give thickness and depth as indicated.)

MATERIAL	Thickness (Feet)	Depth to Bottom (Feet)
not known		

If log of well is not available, give name and address of driller. Joe Johnson - Central Point, Oregon

11. Infiltration Trench: Covered or open
 Dimensions: Length ft. Minimum depth ft. Maximum depth ft.
 Bottom width ft. Discharge g.p.m. Date of test

12. Tunnel: Type of lining
 Dimensions:
(Length, course, and cross sectional size)
 Position of water bearing stratum with reference to portal of tunnel

Log of tunnel: (Preceding table for log of well may be used, if desired. Give footage from portal and character of materials, as pertinent.)

13. Pumping Equipment:
 (a) Pump 1.0" centrifugal pump Capacity 60 g.p.m.
(Make, type and size)
 (b) Motor 3.0 H.P. electric motor
(Type and horsepower)

14. Location of area irrigated or to be irrigated, or place of use if for purposes other than irrigation.

Township North or South	Range E. or W. of Willamette Meridian	Section	Forty-acre Tract	Number Acres To Be Irrigated	Date of Reclamation
37 S.	2 W.	11	NE $\frac{1}{4}$ SW $\frac{1}{4}$ SE $\frac{1}{4}$	1.8 acre	1938
4	"	"	NW $\frac{1}{4}$ SE $\frac{1}{4}$ SE $\frac{1}{4}$	0.7 acre	1938
				<u>2.5 Ac</u>	

15. If the ground water supply is supplemental to an existing water supply, identification of any application for a permit, permit, certificate or adjudicated right to appropriate water made or held by the registrant.
none

Township 37 S. Range 2 W., W.M.
North

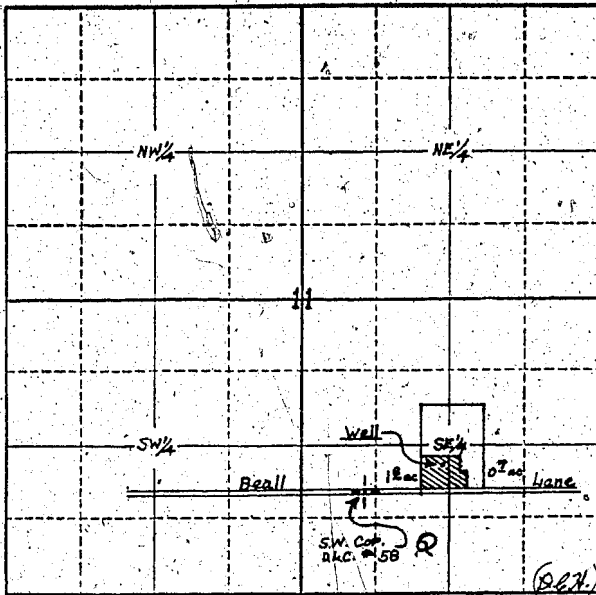

Locate well and acreage of irrigated land on plat.

Scale: 4" = 1 Mile

STATE OF OREGON

County of Jackson

SS.

I, Eldred F. Charley, being first duly sworn, do hereby certify that I have read the foregoing Registration Statement and that all of the items therein contained are true to the best of my knowledge and belief.

X Eldred F. Charley
(Signature of Registrant)

Subscribed and sworn to before me this 4th day of August, 1958.

My commission expires August 25, 1958.

(Notary Public)

(SEAL)

CERTIFICATE OF REGISTRATION

STATE OF OREGON

County of Marion

SS.

This is to certify that the foregoing Registration Statement was received in the office of the State Engineer on the 4th day of August, 1958, at 4:45 o'clock P.M. and has been duly recorded in said office in Book No. 15 of Registration Statements on page R 3764

Witness my hand this 20th day of October 1959

Lewis A. Stanley
(State Engineer)

By (Deputy)

GR 3764

\$15.00