

Registration Statement

OF CLAIMANT OF RIGHT TO APPROPRIATE GROUND WATER

TO THE STATE ENGINEER OF OREGON:

I, JACK WATANABE and KIKU WATANABE

of Route 2, Box 1163, Troutdale, County of Multnomah

(Mailing address)

State of Oregon, do hereby make application for a certificate of registration as evidence of a right to appropriate ground water.

1. Source from which water is withdrawn is a pump well
(Flowing well, pump well, infiltration trench, or tunnel)

2. Location is: 1/4 mile South of Troutdale, Oregon
(Approximate distance and direction from nearest city or town)

and is more particularly described as follows:

(a) N. 25° 00' East from S. W. corner of Sec. 36 - 6860 ft.
(Give distance and bearing to corner of section or other legal subdivision)

being within S.E. 1/4 of N.W. 1/4 of Sec. 36, Twp. 1 North, Rge. 3 East
(Smallest legal subdivision) (N. GCS) (Z. 25 W. 3)

or (b) within limits of recorded platted property, town or city:

in Lot _____, Block _____ of _____
(Name of plat or addition)

County of _____

(If within city or town, give name)

3. Construction Work was begun on May 1935; was completed on May 1935
(Date) (Date)

and the ground water claimed was first used for the purposes set out below on June 1935
(Date)

since which time the water has been used intermittently from
(Continuously or intermittently)

from June 1935 to October 1961
(Date) (Date)

4. Quantity of water claimed and used is 60 gallons per minute; _____ acre feet per year.

5. Purpose or Purposes for which water is used Irrigation

(Domestic, irrigation, municipal, manufacturing, industrial, etc.)

6. Description of Well: Depth 60 feet. Type Drilled
(Dug or drilled)

diameter 10 inches. Elevation of ground at well site 250 feet, mean sea level.
(As near as known)

Depth to water table 50 feet.

7. Capacity of Well: 60 g.p.m. with 20 feet drawdown.

_____ g.p.m. with _____ feet drawdown.

Date of test June 1935

If Flowing Well: Measured discharge 0.5 g.p.m. on any given day
(Date)

Shut-in pressure at ground surface _____ lbs. per sq. in. on _____
(Date)

Water is controlled by None-Artesian Well. Excess over flows into tile which discharges into Beaver Creek, a tributary of the Sandy River.

Township 1 N. Range 3 E. W.M.
North

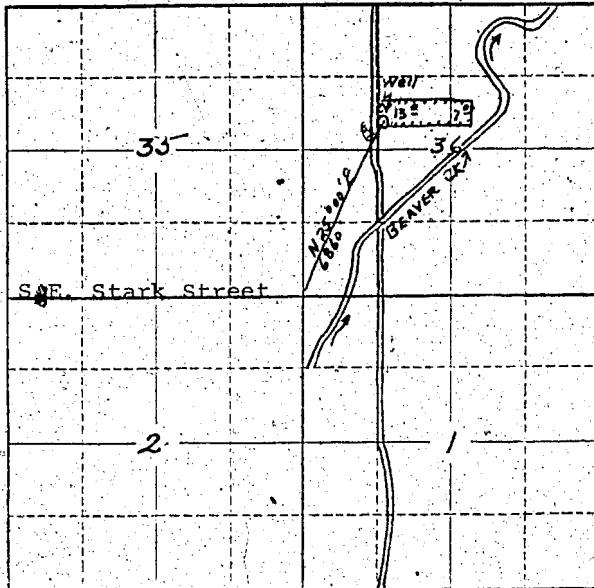

Locate well and acreage of irrigated land on plat.

Scale: 2" = 1 Mile

STATE OF OREGON

County of MULTNOMAH

ss.

I, Jack and Kiku Watanabe, being first duly sworn, do hereby certify that I have read the foregoing Registration Statement and that all of the items therein contained are true to the best of my knowledge and belief.

Jack Watanabe
Kiku Watanabe
(Signature of Registrant)

Subscribed and sworn to before me this 7th day of February, 1962

My commission expires 9-10-65

Clayton H. ...
(Notary Public)

(SEAL)

CERTIFICATE OF REGISTRATION

STATE OF OREGON

County of Marion

ss.

This is to certify that the foregoing Registration Statement was received in the office of the State Engineer on the 28th day of February, 1962, at 8:20 o'clock A.M. and has been duly recorded in said office in Book No. 17 of Registration Statements on page GR-4115

Witness my hand this 4th day of May, 1962

Clayton H. ...
Acting (State Engineer)

By _____ (Deputy)

GR 4115