

Registration No. GR 1266

Certificate No. GR 4117

Registration Statement

OF CLAIMANT OF RIGHT TO APPROPRIATE GROUND WATER

TO THE STATE ENGINEER OF OREGON:

I, Gordon W. Elliott
of 938 Jefferson St. Eugene, Ore. County of Lane
(Mailing address)

State of Ore., do hereby make application for a certificate of registration as evidence of a right to appropriate ground water.

- Source from which water is withdrawn is Pump well # 2
(Flowing well, pump well, infiltration trench, or tunnel)
- Location is: 660' W x 1730' S of center of Sect. 3 T17S R4W
(Approximate distance and direction from nearest city or town)

and is more particularly described as follows:

(a) 660 feet west & 1730 feet south of center of Section 3,
(Give distance and bearing to corner of section or other legal subdivision)
being within SE 1/4 of SW 1/4 of Sec. 3, Twp. 17S, Rge. 4W
(Smallest legal subdivision) (or S.) (or W.)

or (b) within limits of recorded platted property, town or city:
in Lot _____, Block _____ of _____
(Name of plat or addition)

County of _____
(If within city or town, give name)

3. Construction Work was begun on 1944; was completed on 1944
(Date) (Date)

and the ground water claimed was first used for the purposes set out below on 1944
(Date)

since which time the water has been used Continuously during season
(Continuously or Intermittently)

from 1944 to 1962
(Date) (Date)

4. Quantity of water claimed and used is 15 gallons per minute; _____ acre feet per year.

5. Purpose or Purposes for which water is used _____
(Domestic, irrigation, municipal, manufacturing, industrial, etc.)

6. Description of Well: Depth 40 feet. Type drill
(Dug or drilled)
diameter UNK. ? inches. Elevation of ground at well site 365 feet, mean sea level.
(As near as known)
Depth to water table _____ feet.

7. Capacity of Well: _____ g.p.m. with _____ feet drawdown.
_____ g.p.m. with _____ feet drawdown.

Date of test _____

If Flowing Well: Measured discharge _____ g.p.m. on _____
(Date)

Shut-in pressure at ground surface _____ lbs. per sq. in. on _____
(Date)

Water is controlled by _____
(Cap. valve, etc.)

Township 17S Range 4W W.M.
North

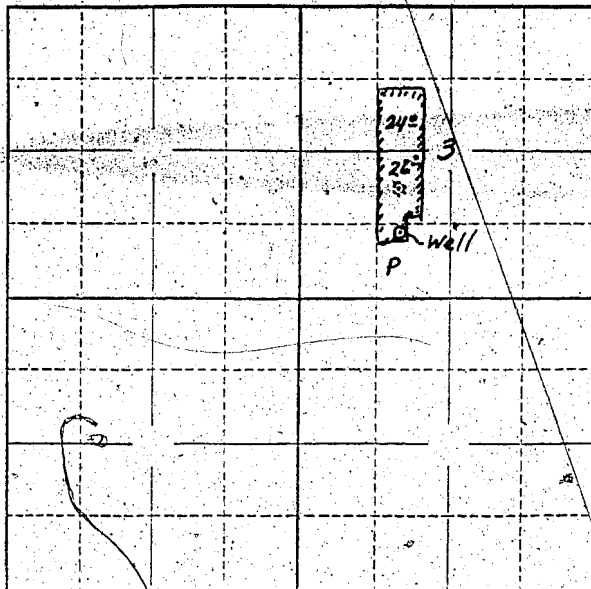

Locate well and acreage of irrigated land on plat.
Scale: 2" = 1 Mile

STATE OF OREGON

County of Lane } ss.

I, Gordon W. Elliott, being first duly sworn, do hereby certify that I have read the foregoing Registration Statement and that all of the items therein contained are true to the best of my knowledge and belief.

Gordon W. Elliott
(Signature of Registrant)

Subscribed and sworn to before me this 9 day of March, 1962

My commission expires 2-10-64

James M. Coyle
(Notary Public)

(SEAL)

CERTIFICATE OF REGISTRATION

STATE OF OREGON

County of Marion } ss.

This is to certify that the foregoing Registration Statement was received in the office of the State Engineer on the 9th day of March, 1962, at 11:30 o'clock A. M. and has been duly recorded in said office in Book No. 17 of Registration Statements on page GR-4117

Witness my hand this 12th day of March, 1962

Lewis A. Stanley
(State Engineer)

By _____ (Deputy)

GR 4117

\$15.00