

# Registration Statement

## OF CLAIMANT OF RIGHT TO APPROPRIATE GROUND WATER

TO THE STATE ENGINEER OF OREGON:

I, J. Chester Oakes

of Box 175 MONROE County of Benton

State of OREGON do hereby make application for a certificate of registration as evidence of a right to appropriate ground water.

1. Source from which water is withdrawn is Pump Well  
(Flowing well, pump well, infiltration trench, or tunnel)

2. Location is two miles east of Monroe, Oregon  
(Approximate distance and direction from nearest city or town)

and is more particularly described as follows:

(a) 1385.0 Feet East and 756.0 Feet South of the S.W. corner of W.M. Coyle D.L.C.  
(Give distance and bearing to corner of section or other legal subdivision)  
being within NE 1/4, NW 1/4 of Sec. 35, Twp. 14S, Rge. 5W  
(Smallest legal subdivision) (N-S) (E-W)

or (b) within limits of recorded platted property, town or city:

in Lot \_\_\_\_\_ Block \_\_\_\_\_ of \_\_\_\_\_  
(Name of plat or addition)  
County of Benton  
(If within city or town, give name)

3. Construction Work was begun on June 1952; was completed on June 1952  
(Date) (Date)

and the ground water claimed was first used for the purposes set out below on June 1952  
(Date)

since which time the water has been used Continuously during Summer  
(Continuously or intermittently)  
from May to September  
(Date) (Date)

4. Quantity of water claimed and used is 240 gallons per minute; 165.74 acre feet per year.

5. Purpose or Purposes for which water is used IRRIGATION  
(Domestic, irrigation, municipal, manufacturing, industrial, etc.)

6. Description of Well: Depth 27 1/2 feet. Type DRIVEN  
(Dug or drilled)  
diameter 4 inches. Elevation of ground at well site 200 feet, mean sea level.  
(As near as known)  
Depth to water table 17 feet.

7. Capacity of Well: 240 g.p.m. with \_\_\_\_\_ feet drawdown.  
\_\_\_\_\_ g.p.m. with \_\_\_\_\_ feet drawdown.

Date of test \_\_\_\_\_

If Flowing Well: Measured discharge \_\_\_\_\_ g.p.m. on \_\_\_\_\_  
(Date)

Shut-in pressure at ground surface \_\_\_\_\_ lbs. per sq. in. on \_\_\_\_\_  
(Date)

Water is controlled by \_\_\_\_\_  
(Cap, valve, etc.)





Township 14S Range 5W, W.M.  
North

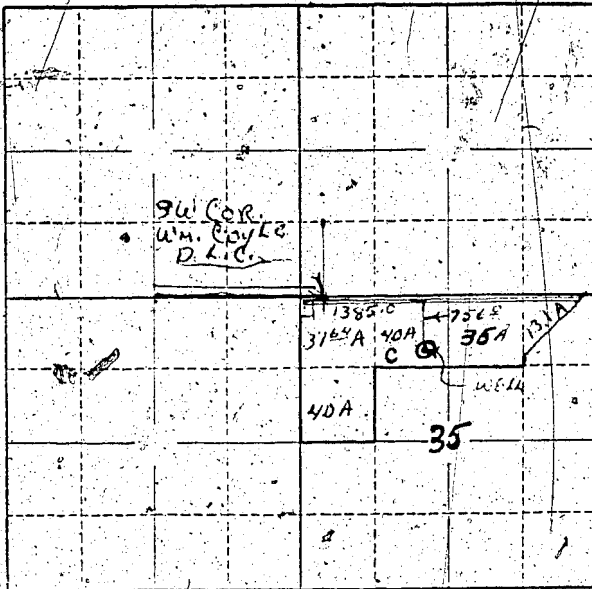

Locate well and acreage of irrigated land on plat.  
Scale: 2" = 1 Mile

STATE OF OREGON

County of BENTON } ss.

I, J. Chester Cakes, being first duly sworn, do hereby certify that I have read the foregoing Registration Statement and that all of the items therein contained are true to the best of my knowledge and belief.

J. Chester Cakes  
(Signature of Registrant)

Subscribed and sworn to before me this 27<sup>th</sup> day of APRIL, 1962

My commission expires JULY 25, 1962 J. E. Nicks  
(Notary Public)

(SEAL)

**CERTIFICATE OF REGISTRATION**

STATE OF OREGON

County of Marion } ss.

This is to certify that the foregoing Registration Statement was received in the office of the State Engineer on the 4<sup>th</sup> day of May, 1962, at 8:00 o'clock A.M. and has been duly recorded in said office in Book No. 17 of Registration Statements on page GR-

Witness my hand this 15<sup>th</sup> day of May, 1962

[Signature]  
AC 6115 (State Engineer)

By \_\_\_\_\_  
(Deputy)

# 28.80

GR- 22