

MAY 5 1962

Registration No. GR

Certificate No. GR

23

Registration Statement

OF CLAIMANT OF RIGHT TO APPROPRIATE GROUND WATER

TO THE STATE ENGINEER OF OREGON:

I, Fred L. Turner
of Boyer, Box 105, SE. 1/4 Sec. 25, Twp. 5 N., Rge. 2 W. County of 0
(Mailing address)

State of Ore., do hereby make application for a certificate of registration as evidence of a right to appropriate ground water.

1. Source from which water is withdrawn is Flowing well, pump well, infiltration trench, or tunnel

2. Location is: 2 1/2 miles west of SE 1/4 Sec. 25, Twp. 5 N., Rge. 2 W.
(Approximate distance and direction from nearest city or town)

and is more particularly described as follows:

(a) 1/2 Sec. 25, Twp. 5 N., Rge. 2 W.
(Give distance and bearing to corner of section or other legal subdivision)

being within NE 1/4 Sec. 25, Twp. 5 N., Rge. 2 W. of Sec. 25, Twp. 5 N., Rge. 2 W.
(Smallest legal subdivision) (N. 1/4) (1/2 Sec. W.)

or (b) within limits of recorded platted property, town or city:

in Lot _____, Block _____ of _____
(Name of plat or addition)

County of _____
(If within city or town, give name)

3. Construction Work was begun on Feb. 1951; was completed on _____
(Date) (Date)

and the ground water claimed was first used for the purposes set out below on _____
(Date)

since which time the water has been used Continuously or Intermittently

from MAY 1951 to Oct. 1961
(Date) (Date)

4. Quantity of water claimed and used is _____ gallons per minute; _____ acre feet per year

5. Purpose or Purposes for which water is used _____
(Domestic, irrigation, municipal, manufacturing, industrial, etc.)

6. Description of Well: Depth _____ feet. Type _____
(Dug or drilled)

diameter _____ inches. Elevation of ground at well site _____ feet, mean sea level.
(As near as known)

Depth to water table _____ feet.

7. Capacity of Well: _____ g.p.m. with _____ feet drawdown.

_____ g.p.m. with _____ feet drawdown.

Date of test _____

If Flowing Well: Measured discharge _____ g.p.m. on _____
(Date)

Shut-in pressure at ground surface _____ lbs. per sq. in. on _____
(Date)

Water is controlled by _____
(Cap, valve, etc.)

Township 5N Range 2W, W.M.
North

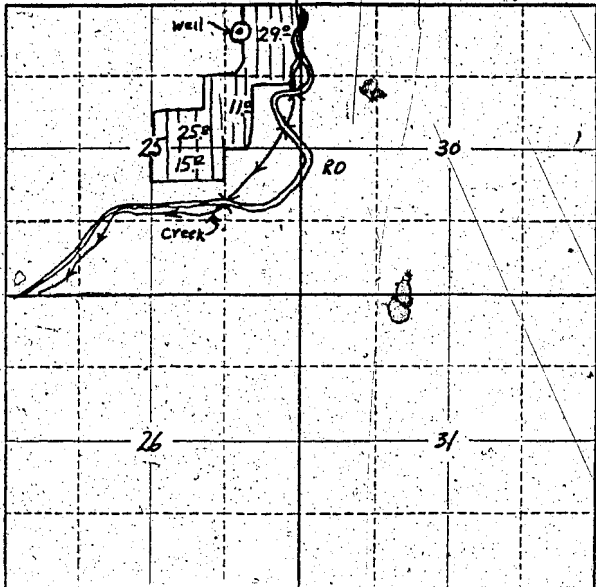

Locate well and acreage of irrigated land on plat.
Scale: 2" = 1 Mile

STATE OF OREGON

County of _____ } ss.

I, _____, being first duly sworn, do hereby certify that I have read the foregoing Registration Statement and that all of the items therein contained are true to the best of my knowledge and belief.

Fred L. Tuttle
Fred L. Tuttle
(Signature of Registrant)

Subscribed and sworn to before me this 3rd day of May, 1962

My commission expires Aug. 24, 1967

E. J. Pappas
(Notary Public)

(SEAL)

CERTIFICATE OF REGISTRATION

STATE OF OREGON

County of Marion } ss.

This is to certify that the foregoing Registration Statement was received in the office of the State Engineer on the 7th day of May, 1962, at 8⁰⁰ o'clock A.M. and has been duly recorded in said office in Book No. 17 of Registration Statements on page GR 33

Witness my hand this 5th day of June, 1962

Chris L. Wheeler
(State Engineer)

By _____ (Deputy)

f22.50